FOR REFERENCE
DO NOT REMOVE FROM
LIBRARY

Digitized by the Internet Archive
in 2011 with funding from
Kingston Frontenac Public Library

http://www.archive.org/details/cityofkingston189192irwi

CITY OF KINGSTON

Street, Alphabetical, General, Miscellaneous

—AND—

CLASSIFIED BUSINESS

R-917.13
65425

DIRECTORY

FOR THE YEAR 1891-1892,

KINGSTON PUBLIC LIBRARY

INCLUDING THE RESIDENTS OF

BARRIEFIELD, GARDEN ISLAND AND : PORTSMOUTH. :

SIXTH EDITION. PRICE - $2.00

W. H. IRWIN & CO., PUBLISHERS,
HAMILTON, ONTARIO.

KINGSTON:
PRINTED AT THE BRITISH WHIG OFFICE.
1891.

KINGSTON PUBLIC LIBRARY

Standard Life Has assets of $37,000,000.
G. H. ALLEN, Inspector. J. P. GILDERSLEEVE, Agent.

PREFACE.

The publishers, in presenting their sixth edition of the City of Kingston Directory, beg to assure their patrons that every exertion in their power has been used to render the work as complete and reliable as a compilation of this kind can be. Especial care was necessary in the arrangement of the Street Directory, owing to the great irregularity in the numbering of the houses. For any errors that may be discovered we request a lenient criticism. We return our thanks to our patrons and gratefully acknowledge the universal courtesy and generous aid our agents received during their canvas.

W. H. IRWIN & CO.,
Kingston, August, 1891. PROPRIETORS.

GENERAL INDEX.

	Page
Alphabetical Directory	88
Ancient Order of Foresters	viii
Ancient Order of Workmen	viii
Banks and Officials	x
Barriefield	5
Canadian Order Odd Fellows	vii
Catholic Societies	ix
Church Directory	iii
City Council	i
City Officials	i
City Police	i
Classified Directory	180
Collegiate School Trustees	i
Coroners	ii
County Officials	xi
Division Court Clerks	xi
Dominion Gov't Officers	ii
Educational	iii
Fire Alarm Boxes	i
Fire Department	i
Garden Island	6
Home Circle	ix
Kingston City	8
Loyal Orange Association	viii
Masonic Order	vii
Mechanics' Institute	vi
Military	vi
Miscellaneous Directory	i
Miscellaneous Institutions	x
National Societies	ix
Oddfellows	vii
Portsmouth	184
Public School Trustees	i
Railways	xi
Royal Arcanum	viii
Separate School Trustees	ii
Stage Routes	xi
Street Directory	9
Temperance Societies	ix
Young Men's Christian As'n	xi

John Henderson & Co., 86 PRINCESS ST. Blotting Paper, Blotting Pads.

VILLAGE OF BARRIEFIELD.

A Village in the Township of Pittsburg, on the east side of the Cataraqui River, one mile from Kingston, with which it is connected by a bridge. Here are situated Fort Henry and Point Frederick, on which is the Royal Military College. Population about 400.

Anderson C, waiter R M C
Anderson Wm, carpenter
Batton Geo, mariner
Belwa Charles, township clerk
Birtle Sergt.-Major H, R M C
Blake Francis, laborer
Bowman Charles, boat builder
Bowman John, boat builder
Brogan Sergt Peter, R M C
Brough Sergt A, R M C
Burges Sergt
Butcher M, butler, R M C
Butlin C, express driver
Butland Charles, laborer
Byrns John, laborer
Byrnes Miles, grocer
Carr J, laborer
Caverly Wm, blacksmith
Cherry Wm, machinist
Culhane Patrick, sailor
Dick Geo, sailor
Donaldson J R, messenger
Dowler Richard, fisherman
Esford Henry, pilot
Esford Jas, machinist
Esford John, engineer
Forbes Mrs Robt, grocer
George Fred G, deputy registrar
Grange W, waiter
Halen Miss Rose
Hines, Mrs S A
Hutton Wm, carpenter
Jacobs Sergt, R S G
Knapp H J, boat builder
Knapp Jas, boat builder
Leader Edward, sawyer
LeHeup Harry, oils, bones, etc
Liston J, waiter, R M C
McCormack John, waiter
McGregor C, waiter R M C
McKenzie Harry, laborer
McKenzie J, messenger
McNeiss James
Martin John, retired
Medley Miss Elizabeth
Medley George, butcher
Medley Wm, drover
Medley W H. grocer
Mitchell Wm, carpenter
Morgans Sergt-Major J, R M C
Muller George, sailor
Norris Michael, laborer
Norman William, laborer
Richey Arch, boat builder
Rickey Alex, carriage maker
Rickey Geo, carriage maker
Ryder J, waiter, R M C
Ryan John, postmaster
Salsbury J, waiter, R M C
Sedford Jas, laborer
Smith Joseph, bricklayer
Stanton Mrs
Strachan Martin, quarry-owner
Strachan Martin & Son, planing, sash and door mills
Thomson Thomas, clerk
Tisdale Alexander, carpenter
Tisdale Lewis, boat builder
Tisdale John, laborer

Books for Presents at McAuley's.

Tisdale Michael, laborer
Vallaincourt Octave, teamster
Watt John, carpenter
Watts Mrs Eliza
Williams L J, messman, R M C
Wilson Richard, quarryman
Wilson Wm, laborer
Worrell, Rev C L, M A
Wright Charles, pensioner
Young A, waiter, R M C

VILLAGE OF GARDEN ISLAND.

An Island in the St. Lawrence, directly opposite Kingston, being 1¾ miles distant. A station of the Great North-Western Telegraph Co. Here are located the extensive shipyards of the Calvin Co. (limited), who own all the island. Connected in summer by ferry boat four times a day, and in winter by stage twice a day. Population about 450. H. A. Calvin, Reeve; Richard Raymond, Clerk.

Abrien Thomas, carpenter
Achee Joseph, sailor
Achee William
Adsit Samuel, carpenter
Allen Fred, carpenter
Andre Henry, raftsman
Baker Frank
Blanchette Hyacinth, raftsman
Calvin Co'y The, (Limited,) timber merchants, ship builders, forwarders, etc.
Calvin Hiram A, The Calvin Co'y
Calvin Sanford C, The Calvin Co'y
Campeau E, raftsman
Campeau Joseph, raftsman
Campeau Maurice, raftsman
Campeau Melieu, raftsman
Campeau Seraphin, raftsman
Campeau Telespore, raftsman
Carlton John
Clement Joseph, mariner
Crosby James, mariner
Crosby Robert, mariner
Cushen John, teamster
Delzell James, carpenter
Delzell Thomas, carpenter
Deforges J B, raftsman
Desforges Anthony, raftsman
Dix John, sailor
Dorey Matthew
Dutemple Edward, raftsman
Fahey Patrick
Ferguson John, mariner
Ferguson Thos jr, clerk
Ferguson Thos sr, carpenter
Garand John, carpenter
Garipey Fred, raftsman
Glenn Andrew, blacksmith
Gobeil Edward, carpenter
Gray Thomas, engineer
Harper Harry
Harris John, machinist
Harris Thomas, machinist
Harrison Abe
Jones Peter, machinist
Kennedy David sr, carpenter
Kennedy James, watchman
Kennedy John, engineer
Kennedy Samuel, carpenter
Kennedy S G

John Henderson & Co., 86 PRINCESS ST. Croquet Sets, Tennis Sets, Bats and Balls.

Kenosh Joseph, raftsman
Kirkwood James
Lalond Napoleon, raftsman
Lambert George, raftsman
Lappin Thos, carpenter
Lariviere Joseph, raftsman
Larush Anthony, mariner
Lawrence Francis, mariner
Lefave David jr, mariner
Lefave David sr, mariner
Lefave Henry, mariner
Lepage Joseph
LeRiche Hugh, raftsman
Lewers David, farmer
McGarity George, blacksmith
McGarity James, machinist
McMasters Andrew, teamster
Malone A H, mariner.
Malone Anthony, postmaster
Martin Ephraim, mariner
Marton George, sawyer
Marton Wm, culler
Menard George, raftsman
Mullin John, machinist
O'Reilly Luke, mariner
Paradis Fabien
Paradis Joseph
Phelix C E, engineer
Potter James
Rogey Wm, butcher
Rosseau Edward
Rushford Alfred
Sauve George, engineer
Sauve J B, mariner
Sauve Joseph, blacksmith
Shaw Samuel
Siddall Robert
Siddall Joseph
Simons John, engineer
Simons Robert
Simons William
Smith Horatio N
Smith Thomas C, engineer
Stevenson Benjamin
Theriault Francis, engineer
Trickey Antoine, raftsman
Veech Robert, machinist
Veech Stannis, engineer
Watts John
Wood Frank

ADVERTISERS' INDEX.

Auld John 2
Brooks Thos S 97
Chown & Cunningham Co... 102
Confederation Life 104
Flett A G, *front cover*.....
Gildersleeve J P 119
Godwin W H..... 120
Hardy J C & Co 124
Henderson J & Co, *top lines*
Johns Thos H *(see name)*.....
Kilcauley W P *(see name)*....
Kingston Business College lines *front cover and p. v*
Knapp A C *(see name)*.....
Loscombe A E M *(see name)*
McAuley T *(top lines)*..... ...
Macdonald John & Co..... xiii
McDowall R J *(see name)*.....
McGowan Geo A *(see name)*.
McLaughlin P..... 88
Martin C H *(see name)*.....
Mills & Mills *(see name)*.....
Model Steam Laundry *(see name)*.... .....
Noxon & Rockwell *(see name)*
Reid J *(back cover)* ....
Sharman T N..... 2
Standard Life *(top lines)*.....
Taylor F D *(see name)* .....
Wilson W J *(see name)*.....

Standard Life Young men! Our 15 year Endowment Policy guarantees payment of face of same in cash in 15 years and all profits.

The City of Kingston.

The fifth City in Ontario in population, is situated at the head of the St. Lawrence River and at the end of Lake Ontario. It is the principal port for lake navigation in Ontario, possessing the largest and finest harbor in the country. The largest dry dock on the lakes is in the course of construction here. It is a station of the Grand Trunk Railway and the Kingston, Napanee & Western Railway, and the headquarters of the Kingston & Pembroke Railway. The Public Buildings are very beautiful, the City Hall (the finest one in the Province), the Court House, Post Office, Custom House, Queen's University and College, Central School, Odd-Fellows' Block, the Churches and a number of business blocks and private residences. At the western boundry is located the Kingston Penitentiary, and about a mile west of it the Kingston Asylum for the Insane. Opposite the city is the Royal Canadian Military College, and Garden and Wolfe Islands. Kingston is a military as well as a naval city. Here is stationed "A" Battery, a local troop of cavalry, a field battery, and the 14th Princess of Wales' Own Rifles. The principal business streets are Princess, and parts of King, Wellington, Bagot, Clarence, Ontario, Brock, Market Square, Montreal, etc., all connected by the Kingston Street Railway. There are two daily papers published, the *British Whig* and the *Daily News*, both papers having weekly editions, and the *Canadian Freeman*, the leading Catholic organ of Eastern Ontario. The city returns one member for the Dominion Parliament, and one for the Local House. Kingston enjoys the proud position of being the soundest city financially, its merchants being considered the most prudent and safest men to deal with. The Limestone City, as it is sometimes called, is also the cleanest and healthiest city in Ontario, being built on the solid rock. The population is increasing and real estate is rapidly rising in value, and Kingston bids at no distant date to be one of the foremost cities of the Province. Kingston is distant from Toronto 161 miles, Montreal 172, Quebec 344, Ottawa 95, Hamilton 200, London (Ont.) 276, Detroit 386, St. John (N B.) 752, Halifax 828, and Liverpool 2,414 miles. Population, about 21,000: with suberbs of Portsmouth, Barriefield and Garden Island, 23,000.

John Henderson & Co.,
86 PRINCESS ST.
Blank Books, Pass Books
Copying Books.

Kingston Street Directory
1891-92.

The Odd Numbers commence on the North or East Sides, the Even on the South or West.

Adelaide st West from Division

Fred Bryant, mason
Isaac Salmon, laborer
Mrs Andrew Houston

Albert st (east side) from Union

33 Mrs George Bryan
Charles Grass
81 Charles Wrenshall, artist

Earl st intersects

101 Mrs Mary Scanlan
115 Lawrence Walsh, guard
117 James Gillespie, guard
117 H Chapman, watchman
119 H J Spriggs, librarian
121 Robert Pogue, instructor, KP
Solomon Boyd

Johnston st intersects

Dixon Knapp, carder

Brock st intersects

Victoria Park

Mack st intersects

Mrs John Marshall
Charles Barling, butcher
Charles Jones, laborer
Vacant
Wm Dumblton, mason
Vacant
James Reagley, laborer
W H Rogers, contractor

Princess st intersects

John Cullen, laborer
Vacant
Robert Downey, carpenter
John Campbell, carpenter
Vacant
Elijah Veale, teamster
George Hunter, carpenter
Vacant houses

Albert st (west side)

22 James Weir, steward K P
Robt Weir, guard
42 W M Chadwick, marb. cutter
54 W Craig, carpenter

Earl st intersects

94 Thomas Brooks, carpenter
Walter Wartman, mason

FOR BOOKS AND STATIONERY
TRY McAULEY'S BOOKSTORE.

George Wilder, grocer
J P Shannon, carter
120 John Fisher, carpenter

Johnston and Brock sts intersect

John Lockhart, colporteur
Chas Schermerhorn, mason
Mrs John Haffner

Mack st intersects

W L Allinson, accountant
W H Cruse, clerk
Charles Green, machinist
Mrs Charlotte Spriggs
Albert Perkins, mechanic
John Gray, contractor
Methodist Church

Princess st intersects

Robt Clark, carpenter

Alfred st (east side) n from Alice

113 Neil McLeod
117 Mrs Ann Hugheston
127 R Stockhill, machinist
131 Joel Eby, foreman
133 John Hewton, machinist
135 Mrs Isaac Asselstine
137 James Black, carpenter
139 Vacant
153 Mrs Samuel H Harper
157 Wm Miller, manager
159 George Smallbridge

Earl st intersects

163 Fred Wade, clerk
165 Vacant
177 H S Dupuy, accountant
179 C T Dickson, accountant
183 John Murphy, carpenter
193 Philip Small, policeman
199 Wm Camic, teamster
205 Robt Vair, engineer
209 A Lake, teamster

Johnston and Brock sts intersect

273 Thos Howland, cab driver
275 J E Hutcheson, auctioneer
279 Chris Robinson, tailor
281 Capt W Garrett
285 Mrs John Gallivan
293 Prof Walter Dyde
295 John Nicolle, bookeeper
301 Alex Shaw, clerk
303 Mrs Hugh McDonald

Princess st intersects

347 Samuel Kelly, painter
349 Vacant
351 Vacant
359 John Harkes
361 Wiman Rowe, baker

Colborne st intersects

369 John Callagott, carpenter
387 R Pigion, gardener

Elm st intersects

427 Samuel Hyland, carpenter
429 Charles Barber, carpenter
431 Vacant
433 Edwin Ashley, carpenter
437 Samuel Norris, quarryman
439 Vacant

York, Pine and Stanley sts intersect

487 Francis Bushey, carpenter

Adelaide st intersects

Alfred st (west side)

John Henderson & Co.,
86 PRINCESS ST.
Receipts, Blank Drafts, Notes, Mortgages, Deeds, Leeses.

2 John Brokenshire
4 Robt Wallace, stone cutter
6 Mrs Palmer
8 Wm Bassam
10 Adam Craig, teamster

Union and Earl sts intersect

172 Capt E A Booth, merchant
176 Joseph Roadley, caterer
178 Samuel Ely, engineer
198 Bowen, guard, K P
200 Andrew Rea, mariner
202 John Darragh, guard, K P
204 Stephen Richards, laborer
208 Geo H Benn, pedler
210 Vacant
214 Chas Hallet, laborer
216 Jas J Wotten, carter
218 Jas Lawler, keeper, Asylum
220 W H Asselstine, salesman

Johnston st intersects

234 David Hall, plumber
236 Robert Sherbino, carpenter
240 W S Gordon, assessor
244 Samuel Dyde, bookeeper
248 Wm Pannell, carpenter
250 P McKim, hide inspector
252 D J Dick, merchant
254 J Asselstine, carpenter
258 John McEwen, laborer
264 D A Lucas, dairyman

Brock st intersects

Victoria Park

Mack st intersects

322 C W Stone, trimmer
324 J W Madden, varnish manfr
326 Mrs Mary Bowen
328 James Shaw, clerk
336 J Adams, grocer

Princess st intersects

Vacant houses

Elm, York, Pine and Stanley sts intersect

428 James Volume, shoemaker
Fair Grounds

Alice st west from University Avenue

Prof Goodwin
W A Rockwell
A P Knight, M A, M D
F C Ireland, city treasurer

Alma st, from Junction of York and Ordnance

12 Robt Moon, carpenter
16 J E Crysler, hostler
20 James Downs, laborer
22 Alfred E Herod, shoemaker
28 Thos Cushion, laborer
34 Patrick Fanning, carpenter

Ann st (north side) from Main to Vine

7 Thos Robinson, clerk

Ann st (south side)

8 James A Tarrant, carpenter
10 Vacant
12 Wesley Smith, carpenter
14 Henry Bacon, laborer

Arch st (east side) n from Stuart to Union

11 Miss Annie Sullivan

WHEN YOU WANT ANY BOOKS OR STATIONERY
GO TO McAULEY'S.

21 Owen O'Rourke, laborer
23 Miss Sarah Craig
25 James Gordon, laborer
29 William Hyett
29 Wm Shea, keeper, Asylum

Deacon st intersects

45 Edward Hamilton, tailor
47 Mrs Jane Tweed
51 John Cormack, janitor
53 Mrs William Lee
55 James Blomley, fireman
57 Thomas Calvert, laborer
59 Mrs David Mundell
61 Wm Robinson
65 Wm Kennedy, engineer
69 R P Pidgeon, tinsmith
77 Wm Hendry, miner
79 —— Taylor

Arch st (west side)

Queen's College
Kingston Skating Rink
60 Vacant
62 Mrs John Walker
64 P O'Donnell, storekeeper K P
66 Mrs Mary Creik
68 James Mitchell, Mason
72 Robt King, patternmaker
74 Vacant
76 Thos Hodgson, stonecutter
80 John Cooper
84 Henry Angrove, machinist
86 C J Warwick, foreman
88 Mrs Annie McGrath
92 John Ryan, laborer
94 Henry Rea, carpenter

Artillery Park, head Barrack street

James Wotten, laborer
Mrs Patrick O'Connor
Frank A Birch, clerk
Dep Adj Gen Office
R J McGee, moulder

Bagot st (east side) from the Park north

West and Union sts intersect

107 Walter Macnee, merchant
109 R E Kent, banker
115 Felix Shaw, merchant
117 Vacant

Gore st intersects

125 James Sterling, engineer
127 Mrs Francis Lawson
129 Henry Mason, carpenter
133 Charles Porter, storeman
137 Martin Clayton, carpenter

Earl st intersects

149 John Green, butcher
151 Robt Millar, blacksmith
153 James Craig, coppersmith
155 Joseph Kehoe, laborer
157 John Goodearle, clerk
161 Chas Beatty
163 Miss K Nelson
165 Charles Maund, clerk
167 I Mitchell, jeweler
169 John Green, butcher

William st intersects

Convent School

Johnston st intersects

211 Edward Moore, sec Gas Co
213 John Orr, merchant
217 W J Murray, merchant
219 E H Wartman, fruiterer

John Henderson & Co.,
86 PRINCESS ST.
Foolscap, Letter Paper, Note Paper, Bill Heads, Note Heads.

225 Capt G Johnston,
231 Miss Harriet Everett

Brock st intersects

T McMahon & Co., painters
233 Gillen & Gillen, architects
233 Dr Livingstone
237 James Massie, V S
239 Rigney & Hickey, liquors
243 Henry Wilton, saddler
245 Macnee & Minnes, wh dry goods
249 Minnes & Burns, dry good

Princess st intersects

Noxon & Rockwell, boots
255 A Stackhouse, dentist
Dalton & Strange's warehouse
273 Wm Robinson, Div Court Office
275-7 Robinson Bros, painters
279 W R Dick, bookeeper
281 James Elder, livery

Queen st intersects

Salvation Army Barracks
305 Robt Wright, mason
307 Mrs Chas McWilliams

Barrack st intersects

Cavalry Stables
Vinegar Works

Ordnance st intereects

357 James Daley, printer
359 H Chadwick, driver
361 N Perry, teamster
363 Cooper Lennox, blacksmith
365 Vacant
367 Wm Marchand, cabinet mk'r
J Simmons
371 Vacant

Bay st intersects

Chadwick's Yard
Jas Laughern, laborer
Mrs Ann McLeod
Mrs Frank Mitchell
John O'Neill

J A Malligan, laborer
Sanford Kellar, laborer
Thos Ward, laborer
Lewis Newell, laborer
Mrs Jas Conley
Wm Luke, baker

North st intersects

67 James Eggleton, laborer
69 James Brick, clerk
79 Martin Meagher, laborer
81 John Black, miner
91 John Reid, machinist
Mrs Andrew Guild
Michael Goodman, laborer
Mrs Alex Gleeney
John Brady

Raglan Road intersects

99 John Waters, baker
103 John Kinch, carpenter
105 Alex Mitchell, laborer
107 Thos Healey, conductor
115 John Kallaugher, laborer
117 Vacant
119 Mrs Peter Neill

Corrigan st intersects

121 Almond Roushorn
123 James Gowan, weighman
125 Wm Deeks, coachman
129 Robt Burns, carpenter
135 H Dupont, printer
S D Spencer, boilermaker

Blank Account Books at McAuley's

Dufferin and Charles sts intersect

Congregational Church

James st intersects

Bagot st (west side)

94 Mrs Schuyler Shibley
96 H T Shibley, barrister
98 A Strachan, merchant
100 L Henderson, accountant
102 John Petrie, teller, Bank of B N A
104 L B Spencer
106 Jas McParland, merchant
108 Geo Offord, merchant
110 Chas D Chown, iron founder
122 James Minnes, Merchant
126 Wm Allen, shoemaker
128 Robert Shaw, barrister
130 H J Wilkinson, merchant
134 John McKelvey, plumber
136 Samuel Birch, plumber
138 Mrs James Mills
140 Wm Moore, real estate

Earl st intersects

Shore Loynes & Co, grocers
156 E Horsey, chief of police
158 Edward Fahey, inland rev
162 Robert McCammon, baker
r162 Michael Donohue
164 Peter Bureau, gardener
166 James P Pense, clerk P O
168 Henry Dunbar
r168 Thomas Pickering
r168 Vacant
170 Mrs George Givens
172 E. Hammond, clerk
174 Vacant
176 D J Young, conductor
178 Miss Mary Anderson

William st intersects

180 D Cunningham, grocer
184 John Flanagan, mechanic
186 Thomas McMahon
188 T Downey, shoemaker
r188 Mrs Wm White
190 Mrs Margaret Shea
192 Miss M J Wilson
194 Robt Christoe, bookbinder
196 F X Lachance, grocer
202 Patrick Kilcauley, engineer
202 Mrs Mary McBride
204 Miss Elizabeth Nelson
206 Mrs J A Linton

Johnston st intersects

206 Thos Caulfield, confectioner
210 John Kelly, butcher
214 Miss Ellen Casey
214 Barber & Johnson, carpenters
230 C H Clark, restaurant

Brock st intersects

McCammon Bros, livery
240 T Ronan, undertaker
246 Daniel Phelan, M D
248-50 E Chown & Son, stover
252 A Chown & Son, hardware
T Mills & Co, hatters

Princess st intersects

G S Hobart, druggist
280 Vacant

Queen st intersects

Greenwood & McGuire, marble works
Anderson's Stone Yard

Artillery Park Barracks intersects

John Henderson & Co, 86 PRINCESS ST. 150,000 Envelopes always on hand, all sizes and prices.

Ordnance st intersects

360 Chas H Hatch, ticket agent
366 T Blakely, laborer
368 Patrick O'Neil, laborer
370 Hebron Harris, trader
378 James Eves, cab driver

Bay st intersects

46 Jeremiah Sullivan, laborer
48 M Keenan, laborer
50 James Wade, laborer
52 Mrs Mary Kelly
54 Mrs James Norris
58 Daniel Corrigan

North st intersects

66 Richard Bunt, blacksmith
70 Geo Henderson, engineer
72 James Mullin, weighman
74 Helaire Bolanger, painter
76 Edward Stamford, carpenter

Miller's Lane intersects

82 John Seale, carpenter
86 Wm Scanlan, printer
88 John Lemmon, tinsmith
90 Mrs Edward McMahon
94 John King, laborer
96 P Daley, journalist
96 Joseph Shaw, laborer

Raglan Road intersects

98 T H Phillips, bookkeeper
100 ——— Peters
102 James Lawler, stone cutter
104 Dennis Sullivan, carpenter
106 Vacant
108 Rich McConnell, carpenter
110 John Bunt, boilermaker
112 Wm McMaster, laborer
114 Phillip Jackson
114 Stephen Tyo, sailor
116 Vacant
118 R J Lee, tailor
120 John Wemp, laborer
122 Vacant
124 James Marsh, engineer
126 Thomas Angrove, moulder
128 Samuel Smith, teamster
130 Walter Davidson, moulder
132 James Shales, blacksmith

John st intersects

134 John Doolan, laborer
140 Charles Beach, teamster
142 Daniel Campbell, carter
Mrs Morris Kellaher
Wm Leal, engineer
Martin Redmond
Joseph Byron, laborer
James Upham, conductor
Anthony Strong, machinist

Charles st intersects

Edward Bennett, shoveller
J Whitebread
Mrs Lewis Green
Vacant

Balaclava st (north side) from Bay to Alma

13 Capt Charles Martin
17 Wm Robb, carter
19 Miss Ann Codfer
21 W F Young, foreman *Whig*
23 Mrs Rose Coyle

Redan st intersects

37 Robert Spencer, merchant
41 Thomas Allen, engineer
51 John Bourne, pedler

MUSIC BOOKS AND MUSIC PAPER
AT McAULEY'S BOOKSTORE.

Barrack st (north side) from the harbor to Bagot

Ontario st intersects

Patrick Walsh, coal dealer
Wm Stewart, station agent K & P R
John Craig, conductor
A Hoppins, agent
Charles Christmas, laborer
Wm Hall, carter
Henry Christmas, laborer
Two vacant

King st intersects

Thos M Fenwick, M D
51 J H Cameron, clerk
r51 Samuel Haw, carter
r51 John Dodds, fireman
Riding School

Wellington st intersects

85 S Anglin, manufacturer
87 Vacant
89 Miss M J Benson

Rideau st intersects

101 Vacant
109 Vacant
111 Ely Presneil, foreman
115 Francis Twist, carter
117 James Curragh, mechanic
119 Vacant
121 E T Roberts, clerk

Bagot st intersects

Artillery Park

Barrack st (south side)

Ontario st intersects

Hogan House
Chas La Claire, laborer

King st intersects

Victoria Foundry
John Bush, laborer
Mrs Eliza Rattray
Martin Staley, hotel

Wellington st intersects

92 Henry Thurston, engineer
96 Vacant
100 John Kehoe, laborer
102 Philip Stock
r102 Patrick Collins, carter
r102 Timothy Kennedy, carter
104 T Gallagher, superintendent
106 Charles Wells, livery
110 George Wright
112 Capt Andrew Miller
116 Wm Stigney, laborer

Bagot st intersects

Artillery Park

Barrie st (east side) from junction of King e and King w

Park

Union st intersects

Cricket Grounds
Court House
Collegiate Institute

Clergy st intersects

Chalmers' Church

Earl st intersects

John Henderson & Co.,
86 PRINCESS ST.

Inks, Writing and Copying, Stephens', Carter's, Perth Office, Barnes', Shuttleworth's, Underwood's.

229 G W Pidgeon, customs
231 Wm Makins, grain buyer

William, Johnston and Brock sts intersect

295 John Sutherland, clerk
297 R F Rowan, C E

MAPLE ROW
301 Samuel Cardwell
303 Henry Young
305 Vacant
307 Mrs Wm Fowler
309 Vacant

Princess st intersects

327 R Newlands, tobacconist
329 Vacant
331 Vacant
333 Wm Newlands, builder

Queen st intersects

Thos James, butcher

Colborne st intersects

385 Wm Massie, carpenter
387 Wm Pound, baker

Ordnance st intersects

389 Thos Burns, laborer
391 Vacant

York st intersects

407 John Sullivan, laborer
411 Vacant
429 Mrs Wm Forbes
435 James Ilett, clerk
437 Richard Moles
439 Wm Edgar, painter
441 Vacant

Raglan road intersects

447 Wm Eves, butcher
449 Robert Gilmour, letter carrier
451 John Scott, carpenter
453 David Vick, carpenter
455 Walter Rollinson, blacksmith
457 Vacant
459 Samuel Dutton, laborer
461 Vacant
Samuel Jenkins, carpenter

Barrie st (west side)

20 Mrs Charles Short
22 Allen Chadwick
24 Robt Crawford, merchant

O'Kill st intersects

26 Thos O'Donnell, engineer
28 P Mitchell
34 John Strange, barrister
36 D S Robertson, broker
64 Miss B Doran
66 Mrs James Harty
72 R T Walkem, barrister
78 Vacant

Stuart st intersects

80 R Waldron, merchant
82 Michael Flanagan, city clerk
84 Robert Ford, merchant
86 Thomas Bower
88 Wm Bailie, printer
90 Henry Mooers, merchant
92 A C Johnston, jeweler
94 Mrs Wm Kirkpatrick

Deacon st intersects

98 T Y Greet, banker

Books for Presents at McAuley's.

100 G H Allen, insurance inspec
102 James Coulson, diver
104 E C Hiscock, engineer
106 New house
110 Mrs Thos Mulholland
112 Chas A Asselstine, carpenter
114 Miss Penner
116 Geo Fenwick, merchant
120 W J Fair, insurance
124 W D McRae
128 Vacant
140 Miss A J Roach
144 Mrs Agnes Shaw
146 Mrs L P Cottle
146 Capt E A Booth, merchant
148 R V Rogers, barrister
Rev J K McMorine

Union st intersects

162 J B McIver, accountant
164 Geo Cliff, real estate
170 Vacant
172 W H Reid, carriage maker
174 Thos Coffey, caretaker
180 F Duffy, knitter
182 Shore Loynes, merchant
184 Jas Mulholland, mechanic
186 John Grogan, laborer
188 Arthur Smith, laborer
190 Miss Mary Ann Brooks
192 Mrs Eastwood Hastings
194 John Gilbert, grocer
198 John Veal, baker

Young st intersects

204 Vacant
206 J E Palmer, laborer
208 Jos Little
212 Andrew McKee, plasterer
214 Mrs M Dean
216 Vacant
218 Vacant
220 Mrs Ellen Rynard
222 Mrs Jane Anderson
224 Wm Atkinson, laborer
226 Thos McConville, butcher

Earl st intersects

226 John Taylor, grocer
228 Mrs Felix Kavanaugh
230 A C McMahon, insurance
232 John Munroe, mechanic
236 R G Givens, carpenter
238 Geo Hawley, fireman
240 Vacant
242 John Swift, machinist
244 Vacant
246 Mrs Patrick Shanahan

Upper William st intersects

248 Vacant
250 Miss Rees
252 R H Brick, machinist
254 Michael McFaul, engineer

Johnston st intersects

286 Wm Derry, engineer
288 S W Scobell, accountant K P
294 Hugh Doyle, grocer

Brock st intersects

296 Mrs Edward Doherty
300 Mrs Thos Weston
302 James Madden, engineer
304 Samuel Hamilton, plumber
306 Thos Hodgson, stone yard
314 James Hunter, laborer
316 Vacant
318 Mrs Ethel O'Connor
320 Edward Fiddler, moulder

JOHN HENDERSON & CO., 86 PRINCESS ST. Shannon Files, Shannon Binders.

Princess st intersects

332 James Agnew, city solicitor

Queen st intersects

360 Vacant
362 Sargt Newman
364 John Benn, blacksmith
366 James Belch, agent
368 B T Davidson, clerk
370 H G Myers, grocer

Colborne st intersects

376 Vacant
378 Capt Oliver Pateneude
380 James Tierney, grocer

Ordnance st intersects

392 S McCullough, policeman
394 Wm Sangster, baker
396 Andrew Mills, carpenter
398 Samuel Ball, jeweler
400 Robt Knight, carpenter

York st intersects

422-424-426 Vacant
428 Mrs Jane Pidgeon
430 John Miller, engineer
432 Wm Kennedy, carpenter

Raglan road intersects

Nicholas Turcott

Bartlett st south, runs west from Smith st off Princess

George Osborne, see K & P Mining Co

Bay st (north side) from water's edge west

W B & S Anglin, lumber

Anglin's Cottages.
2 Mrs Geo Hansom
4 Mrs Chas Nichols
6 Mrs Thos Bennett
8 Mrs John Dixon
10 Vacant

Coal Sheds
Mrs Timothy Lorney
Jas Higgenbottham, laborer

Rideau st intersects

45 Chas Marshall, melter
47 Jeremiah Hurley, sailor
49 John Hughes, bookkeeper
51 D Cunningham, carpenter
53 Mrs Robt Newell
55 Vacant
57 Mrs Mary Stanford
59 Wm Semple, porter
61 John Hogan, laborer
63 Stephen Stinson, sailor
65 Mrs Thos Bemish
67 John Crowney, sailor

Bagot st intersects

73-5 John Guild, grocer
91 John Nicoll
93 Robt Henderson
95 Geo Cannon, tailor

Montreal st intersects

107 Capt John Irwin
111 David Anderson
113 Geo Hunter, carpenter
115 Wm A Kelly, engineer

Sydenham and Balaclava sts intersect

THOS. McAULEY,
Bookseller, Stationer and Bookbinder

Hugh McBratney, stone cut

Bay st (south side)

Rideau st intersects

50 F Forsyth, mariner
52 Francis Murray, laborer
54 Geo Zeigler, brewer

DUNN TERRACE
1 Wm Gallagher, cabman
2 D Donovan, harness
3 Ed Marchand, engineer
4 Mrs Alex Rushford
5 Wm Burdick, mariner
6 James Murphy, laborer

Bagot st intersects

92 Mrs Mark Nicholson
94 George Hall, blacksmith

Montreal st intersects

House of Providence

Sydenham st intersects

138 Mrs John Ryan
140 Joseph Kimpson, laborer
142 Vacant
144 Samuel Branigan, tailor
146 Robert Alexander, tailor

Beverley st (east side) n from King w to Union

Mrs Mary Regan, grocer
David Fraser, mechanic
John Orr, coppersmith
John Woods, laborer
Mrs Ann McMahon
John O Saunders, laborer
Joseph Lairt, machinist
Joseph Mark, laborer
Wm Mulligan, laborer
Chas Givens, laborer
John Cain, laborer
John Blakely, carter
Jas Hurst, carpenter
Isaac Tuttle, lumberman
John Hopson, Carpenter
J C Dennison, carpenter
R McGrenhen, laborer
David Jamieson, plumber
Wm Mathews, coachman

Beverley st (west side)

Grove Inn
John Hunter, carpenter
John Breden

Brewery Lane runs alongside of Bajus' Brewery, south side

2 George Fleming, engineer
4 Vacant
6 J C Peters
8 Joseph Lario, cooper

Brock st (north side) from harbor to limits

Folger's Dock
J G Campbell & Son, millers
Union Hotel

Ontario st intersects

25 Tierney Bros, liquors
27-29 American Hotel
31 T D Dunnill, shooting gallery
33 Luke Doney, hotel

JOHN HENDERSON & CO.,
86 PRINCESS ST.,
Pens, Penholders, Pencils, Automatic Pencils.

35 Joseph Catlin, hotel
41 Thos Farrell, liquors
43 Mrs H S Smith, bookbinder.
43 A McArthur, accountant
43 G A McGowan, cigar man'fr
45 Thos Farrell, grocer
47 Express Office

King st intersects

49 Henry Wade, druggist
51 F C Wade, cigars
53 John Halligan & Co, grocers
55 Z Prevost, merchant tailor
57 E P Jenkins, gents' furnisher
59 J S Henderson, liquors
61 J S Henderson, grocer
55 W J McNeill, flour and feed
67 Wm Adams, boots
69-71 McKelvey & Birch, plumbers
73 Mrs A Gorham, ladies' wear
75-77 Livingston & Bro, tailors
79 R Spencer, tailor
81 Jas B Reid, architect
81 Wm Bailie, printer
81 J S Skinner, barrister
83 Mrs J Kirk, fancy goods
85 F Nisbet, bookseller

Wellington st intersects

R Waldron, dry goods
103 W J Keeley, jeweler
105 Miss Alice Keyes
109 Miss Elizabeth Campbell
111 John Gleeson, purveyor
113 S Neelon, flour and feed
115 Wormwith Piano Co
115 E C Hill, real estate
117 Geo Offord, sr., boots
119-127 Queen's Hotel
129 Bibby Bros, livery
133 T McMahon & Co, painters

Bagot st intersects

McCammon Bros, livery
147 W A Deeks, cariage maker
149 Vacant
151 Vacant
153 J McLaughlin, confectioner
155 M W Sine, V S
159 Geo Armour, carpenter
163 Dr Dupuis

Montreal st intersects

Jubilee Methodist Church
183 H M Ruttan, bookkeeper
187 Edwin Chown, merchant
189 Mrs C Livingston
191 Wm G Ford, tanner
193 Rev M McGillivray
Cooke's Church
199 W A Deeks, carriage maker
201 Mrs M J Tandy
203 H D Bibby, hardware
209 Hotel Dieu
237 Vacant
239 Philip Carnovsky, baker
241 James Henderson, grocer
243 Vacant
247 Mrs C S Marshall
249 F Fowler, M D
155 G W Clerihew, merchant
257 G Chown, merchant

Clergy st intersects

267 A R Martin, grocer
269 Mrs S G Hersey
271 A W Hall, agent
275 R J Carson, merchant
Wesley Church
291 Charles McMillan

Barrie st intersects

SCHOOL BOOKS OF ALL KINDS
AT McAULEY'S.

305 John Johnston, shoemaker
307 Alex Vanasky, electrician
309 W Dunn, merchant
314 Vacant
313 B Silver, merchant
315 Henry Hughes, carpenter
317 Daniel Kelly, tailor
319 Thos Hilton, saddler
321 Vacant
323 John Orange, tailor
325 M W Coward, clerk
329 J Nolan, sexton

Nolan's Lane intersects

331 Mrs Anna Kirkpatrick
337 G Marriott

Division st intersects

347 J Tucker, mason
349 J W Martin, carpenter
353 Geo Booth, engineer
355 Mrs Drummond
357 J Boyd, mariner
359 George Thompson, collector
361 A W Stevenson, mariner
363 ——— Lockhead
365 Fred Connors, carpenter
367 Mrs James Dennison
369 Vacant
371 J Baird, stone cutter
373 Elijah Purdy
375 S Chapman, contractor
379 C Rutherford, moulder
391 J Nugent, merchant
393 Edward Graham
395 J Halligan, merchant
397 A McArthur, accountant
399 Vacant

University ave intersects

421 J Collins, fur dealer
425 D Nicholson
429 Mrs Robt Gill
431 Capt J H Scott
443 Geo McCullough, cabman

Alfred st intersects

Victoria Park

Albert and Victoria sts intersect

Brock st (south side)

Ontario st intersects

City Hall
Market

King st intersects

56 M Beber, broker
58 Jos Salter, auctioneer
60 Peo & Kilborn, fish
62 J R Smeaton, fish dealer
64 Miss Edmund, dressmaker
66 Neil McNeil, plumber
68 Mrs R Burns, fruiterer
70 G H Oliver, barber
72 H S Johnson, shoemaker
74 John McCammon, butcher
76 John Mayell, tailor
78 John Schroder, pork butcher
84 Wm Allen, shoemaker
86 E R Martin, auctioneer
88 C H Martin, insurance agent
90 W Moore, real estate agent
92 W J B White, ins agent
92 J T White, insurance agent
94 T M Parkin, confectioner

Wellington st intersects

McRae Bros, grocers

JOHN HENDERSON & CO.,
86 PRINCESS ST.
Caws, Dashaway, Fountain and Stylographic Pens.

Bagot st intersects -

Asylum

Sydenham st intersects

Miss MacPherson
W G Moncrieff, manager
Christian Brothers' School

Clergy st intersects

St Mary's Cathedral

Barrie st intersects

304 Mrs J Armstrong
306 Mrs J Alexander
310 Arthur Singleton, clerk
312 Wm Champion, laborer
314 C Linton, blacksmith
316 Henry McIntosh, sexton
318 W Denn
322 H W Casey
328 Mrs I Mitchell
330 M Smith, deputy sheriff
332 J H Kilpatrick, stone cutter
334 Mrs Wm Reid
336 A McMillan, storekeeper
338 E B Bailey, biscuit baker

Division st interseets

346 Vacant
348 M Nolan, sailor
350 W Minshull, mechanic
354 J Connor, cabinet maker
356 W Downing, merchant
358 W J Renton, salesman
360 W J Dick, merchant
362 J Sharpe, rag dealer
364 R J Wilson, manager C P R Tel Co
370 Vacant
374 Thos Mills, trader
378 T Mills, traveler
380 Freelove Clark
380 Mrs A Simmons
382 Mrs Wm Sawyer
390 Mrs Emily Agnew
394 Mrs C Donovan
396 R Clugston, contractor
398 I Boyd, engineer
400 S Lowe, clerk
404 Mrs Wm McCutcheon
406 J C Metcalfe, butcher

University ave intersects

428 George Hazlett, engineer
430 Vacant
432 John Geale, solicitor
434 Wm Abernethy, contractor
440 A B Campbell, miller
442 Miss Rebecca Weller

Alfred st intersects

460 E R Martin, auctioneer
462 C Allen, carpenter
464 Mrs George Kemp
466 S Marshall, accountant
468 Mrs Maria Macdonald
470 Mrs M Weir
472 Mrs George Cummings
474 J S R McCann, accountant
476 W Hazlett, boiler maker

Frontenac st intersects

488 A H Malone, mariner

Albert and Victoria sts intersect

Cataraqui st (north side) from the water's edge

SHEET MUSIC AND MUSIC BOOKS
AT McAULEY'S.

Ford's Tannery
David Edgar, fireman

Orchard st intersects

John Odett, teamster
A J Lee, barber
2 vacant houses
Thos Murphy, painter
Railway track

Rideau st intersects

87 Wm Hughes, driver
89 William Wilson
91 Wm Nivens, yard boss

Cataraqni st (south side)

Kingston Cotton M'fg Co
Jas Mallen, wood merchant
Southwick Oil Co

Centre st (east side) from King w

James Wilson

Centre st (west side)

Prof Marshall
Thomas McCormick, clerk
3 vacant houses
Richard LeRush, sailor
Mrs Martha Moyle
New house
Thos Lonergan, guard, K A
John Eves, painter
A McCormick, merchant
Mrs J Yates

Chapman st from Queen to Colborne

1 Hugh Smyth, salesman

Charles st (north side) from Rideau w

9 Mrs James Shannessy
11 A Coggan, patternmaker
13 J W Clark, currier
15 V Soles, tanner
17 John Slimmons, fireman
19 Jas Keenan, laborer
21 Thos Hudders, foreman
27 Matthew H Claxton, tinsmith
29 H J Wood, plumber
85 James E Cooper, mechanic
87 Thos Graham, hide dealer
Vacant
93 Embury Snider, laborer
Congregational Church

Bagot st intersects

107 Vacant
109 Wm Cairns, laborer

Montreal st intersects

Charles st (south side)

12 James Green, boss spinner

Bagot and Montreal sts intersect

Charles st, Upper (north side) from Montreal to Patrick

13 Thos McGinnes, painter
15 Ed Wilson, stone cutter
17 John Murray, currier

JOHN HENDERSON & CO.,
86 PRINCESS ST.
Wall Paper from 5c to 50 Roll.
Borderings from ½c to 15c yard.

21 Mrs Mary Reid
25 Wm Purtell, blacksmith
31 James Quigley, engineer
33 Vacant
37 Joseph Tait, mason
39 Vacant
49 E Crellian, boilermaker
53 Mrs Jas Martin
59 John Yates, stone cutter
61 Wm Davidson, printer
63 John Perryman, plasterer
65 Wm Bryon, laborer
67 Wm Gordon, laborer

Charles st, Upper (south side)

18 Edmond Germain, currier
20 John Winton, plumber
22 John Connor, carpenter
24 James Dickson, blacksmith
26 James Shaughnessy, foreman
28 Webb Robinson, builder
34 Thos Gallagher, sailor
38 Mrs Susan Smith
42 Patrick Driscoll, painter
46 Mrs Wm Green
48 R B Murray, laborer
54 Wm Reynolds, laborer
56 John Free, brakeman
58 James Porter, laborer
62 Benjamin Soles, currier
64 Wm Shaver, fireman

Chatham st, (east side) north from Princess to York

23 Edward Spooner, carpenter
25 Vacant

First st intersects

45 Michael Enwright, grocer

Colborne st intersects

51 Wm Lappage, plasterer
59 Thos R Graves, blacksmith
67 Mrs Mary Crothers
69 Vacant

Elm and Fifth sts intersect

99 Edward Smith, machinist
101 Wm Saunders, tinsmith

Sixth st intersects

Chatham st (west side)

22 J N Paul, laborer
24 Geo Gamble, laborer
26 John McCallum, bookbinder
28 John Hinds, laborer
30 Geo Davy, carpenter

First and Colborne sts intersect

60 J H Caldback, carpenter

Elm st intersects

1 F W George, tailor
2 A I Finley, bricklayer
3 Wm A McKenney, pedler
4, 5, 6, 7, 8 Vacant

Fifth st intersects

John Boon, teamster

Sixth st intersects

134 Mrs William Wood
136 Mrs John Porter
140 Geo Buck, laborer

NOTEPAPER AND ENVELOPES
CHEAP AT McAULEY'S BOOKSTORE.

Cherry st (east side) from York

3 James W Whitfield, baker
5 Mrs Patrick Burns
7 George Wolsey, laborer

Chestnut and Quebec sts intsrsect

35 Samuel Cannem, sailor

Pine st intersects

63 Vacant
67 Wm Cowdy, contractor
69 Vacant
71 Damon Snider, carpenter

Cherry st (west side)

14 David Moore, blacksmith

Chestnut and Quebec sts intersect

28 Wm Isaac, carpenter
34 Thos O'Brien, laborer

Pine st intersects

60 Wm Holland, laborer
70 Daniel Barrett, laborer
72 Joseph Peters, blacksmith

Chestnut st, formerly Upper James (north side) from Carlisle to Quebec

3 Wm Ward, engineer

Chestnut st (south side)

4 Henry Bates, carpenter
10 Walter Truesdell, carpenter

Prime st intersects

Clarence st (north side) from Kingston harbor to Bagot

K & P R offices

Ontario st intersects

Canal office
Gas Inspector's office
Weights & Measures office
J F Swift, coal, etc
Dominion Express Co

King st intersects

65 Vacant
67 Ontario Building and Savings Society
69 Britton & Whiting, barristers
73 P J Purcell, barber
77 Mills & Mills, insurance
79 C G Oliver, customs broker
81 John Card, cabman
83 Wah Long, laundry
85 Hide Inspector's office
87 Frontenac Loan and Investment Society
89 Isaac Simpson, banker
89 R W Shannon, barrister
91 Kent Bros, bankers
93 Walkem & Walkem, barristers
95 Strange & Strange, insurance agents
95 John Strange, barrister
95 Geo Cliff, real estate agent
97 J B Carruthers

Wellington st intersects

Ontario Bank
R McDonald, spinner

Bagot st intersects

JOHN HENDERSON & CO.,
86 PRINCESS ST.

Art Blinds, great variety. Paper Blinds, Drab Green and Blue.

Clarence st (south side)

Ontario st intersects

28 The Calvin Co
28 Folger Bros
30 Canadian Pacific Telegraph Company
34 Great North-Western Telegraph Company
36 W H Sullivan, barrister
38 Steamboat Inspector's office
38 J B McIver, accountant
38 J M Machar, barrister
38 Macdonnell & Mudie, barristers
40 C F Gildersleeve, steamboat owner
42 J P Gildersleeve, ticket agt
44 Geo W Clerihew, broker
44 H T Shibley, barrister
46 Geo A Spotswood, C E
48 Vacant
50 James Jones, barber
British American Hotel

King st intersects

Custom House
Post Office

Wellington st intersects

110 W J Fleming, V S
112 Robt Eilbeck, grain dealer
114 R J Hooper, bookkeeper
120 T C Wilson, livery
120 W C Smith, bookkeeper
122 John Kehoe, boarding
128 Canadian Freeman Office
128 Young Women's Christian Association
132 C Vance, weaver
132 Jos Sharp, rag dealer
134 John Hughes, car driver

Bagot st intersects

Clergy st (east side) from Barrie to Colborne

Earl and William sts intersect

45 Mrs John Henderson
47 E C Mitchell, druggist
49 J McNaughton, merchant
51 N K Scott, traveler
53 James Kearns, manager G N W T Co'y
55 Mrs Sophia Middleton

Johnston st intersects

89 Christian Brothers' School

Brock st intersects

107 S Sutherland, traveler
109 Vacant
E R Welch & Son, marble

Princess st intersects

133 Vacant
135 Miss Jane McMillan
137 Vacant

Queen st intersects

Queen st Methodist Church
151 Edward Hawkins, shoemaker
153 Vacant
163 Vacant

Colborne st intersects

165 Capt Joseph Parsons
167 W D Scott, carpenter
169 Capt Duncan McDonald
171 W H Norris, traveler
175 J B Forsyth
177 Henry Hunter, carpenter

WE MAKE ANY ACCOUNT BOOK YOU MAY REQUIRE TO ORDER
AT McAULEY'S.

187 Joseph Powley, clerk
189 E T Overend, teacher
191 S J Horsey, merchant

Ordnance st intersects

Clergy st (west side)

Earl st ineersects

38 Geo Sears, merchant
40 Joseph E Clark, accountant

William st intersects

44 James Clench, carpenter
46 Robinson Price, M D
48 A E Brockett, traveler
50 Vacant
52 Rev R Whiting
60 Owen Tierney, merchant

Johnston st intersects

St, Mary's Cathedral

Brock st intersects

96 Mrs Catharine Morrison
98 Vacant
100 P J Walsh
102 G H Bissonette, merchant
104 John Corbett, merchant
106 Capt James Murray
108 Mrs David Strachan

Princess st intersects

St Andrew's Church
150 Rev J Mackie

Queen st intersects

162 Henry Kelly, gardener
164 Wm Keys, carpenter

Colborne st intersects

176 M P Corrigan, merchant
178 G A Spotswood, engineer
180 Wm Copley, traveler
182 J Bastow
188 John McBride
190 and 192 Vacant

Ordnance st intersects

Colborne st (north side) from Sydenham

7 Richard Boyd, cabman
9 G A Aylsworth, bookkeeper
11 John Marshall, journalist
13 Vacant
15 J A Madill, traveler
17 Vacant
21 Geo McFarland
25 C W Wright, merchant
27 Vacant
29 G F Wilson, stone cutter
31 C W W Anderson, clerk
33 Vacant

Clergy st intersects

41 G Auchinvole, grocer
45 Vacant
47 Robt Burns, mason
49 A T Smith, Bel Tel Co
53 Vacant
55 John Fraser, carpenter
57 E J Fokes, barber
59 Vacant
67 James Kane, laborer
69 Rev S Lewis Mitchell
71 Jas Yule, traveler
73 John C Hardy, merchant
75 A Robinson
79 Mrs James Whitehead
81 Vacant

JOHN HENDERSON & CO., 86 PRINCESS ST. Music Books, Sheet Music, Piano Methods.

Barrie st intersects

83 Mrs Fannie Dennis
85 John McIntyre, carpenter
87 Joseph Landeryou, plasterer
105 Geo Counter, clerk
119 S J Kilpatrick, contractor

Main st intersects

123 W Robinson, clerk
125 Vacant
127 Robt Lewers, letter carrier
131 J Powers, carpenter
133 Miss M Clare, dressmaker
135 Edward Orser, musician
137 J G Tait, mason
139 Horace Orser, laborer
141 Wm J Herbison, student
147 Wm Chappell, carpenter
149 —— Sybil, laborer
151 Albert Vokes, laborer
153 A D Pettigrew, currier

Division st intersects

181 N Wilmot, blacksmith
183 J E Twigg, clerk
185 H A White, traveler
193 Thos Lennon, engineer
195 Francis Sommerville, engin'r
197 Robt Aiken, patternmaker
199 J Vanwinckle, carpenter
201 Mrs Robt Hamilton
203 W P Bell, photographer
205 D J Walker, county clerk
209 Robt Eward, bookkeeper
215 R W Nesbitt, policeman
217 James Bewes, mason
221 Reuben Bryant, moulder
235 R C Bell, photographer
243 Mrs James Gormley
245 Joseph Milk, tailor

Chatham st intersects

249 Vacant
261 Mrs Jas Caldback

Colborne st (south side)

2 Robt Thomson, cashier
4 J B McKay, principal
8 John McCaull, stone cutter
14 Misses Diplock
23 J D Thompson, Co Registrar
30 Rev J Kines, Methodist
34 Vacant
36 David Eddington, laborer
40 P O'Reilly, shoemaker

Clergy st intersects

44 H Sharpe, merchant
46 Mrs Susan Alderdice
48 A W Dunlop, bookkeeper
50 Jas S Hogan, traveler
58 John Newton, carpenter
60 John McCullough, machinist
62 John Smith, boilermaker
68 John Marshall, clerk
72 Vacant
74 A G Flett, merchant
78 Thos Keyes, shoemaker
80-82 vacant

Barrie st intersects

116 Vacant
118 Thos Lambert, merchant
118 Mrs Louisa Walsh
120 Wm Bailey, broom man'fr
122 Geo Briden, bookkeeper
124 W J Chapman, contractor

Chapman st intersects

FOR BOOKS AND STATIONERY
TRY McAULEY'S BOOKSTORE.

136 Mrs Mary Booth, nurse
142 Geo Allen, laborer
144 Frank Spooner, carpenter
146 Vacant
148 Vacant
150 Mrs Forder
152 Vacant
154 Vacant

Division st intersects

192 Mrs James Rutherford
196 Miss Louisa Guy
198 Geo Young, shoemaker
202 Wm Cook, driver
204 Patrick Lindsay
206 Alex Barnes, blacksmith
208 Jas McWaters, carter
214 Peter Ruttan, laborer
216 W McIlroy, traveler
240 Wm Grant, teamster
244 Vacant

Chatham st intersects

College st n from Union

1 Vacant
3 Oliver Gravelle, salesman
5 Vacant

Collingwood st (east side) from King w to Johnston

Charles Hermiston, carpenter
Francis Garrett
Thos Atkinson, mason
Two new houses
Thos Kenney, driver
R Weaver, mason
Vacant
Geo Geary, machinist
John Perman, scourer

Union st intersects

S Orser, carpenter
Capt Alex Potter

Collingwood st (west side)

Edwin Roach, laborer
Mrs J Williamson
Mrs Margaret Johnston
Mrs M A Macdonnell
Calvin Fraser, driver
F G Norton, assayest

Union st intersects

Thos Barber, contractor
Mrs Wm Healey
Edward Milo, carpenter
John Francis, shoemaker

Concession road from Division

Wm Bryant, painter
Robt Gordon, Mason
Vacant
Wesley Bryant, painter
Francis Bryan, blacksmith
James Robb, butcher
Geo Hamilton, teamster
W H Reid, butcher
—— Fletcher, quarryman

Corrigan st (north side) from Rideau to Bagot

M R Davis, shipbuilder

JOHN HENDERSON & CO., 86 PRINCESS ST. Scrap Albums, Photograph Albums in Plush and Leather.

Corrigan st (south side)

1 Mrs Julia Blair
3 George Davis, carpenter
5 P McArdle, engineer
7 John McClusky, laborer
9 Mrs Stone
11 Isaac Plunkett, laborer
13 Edward Harrison, laborer

Cowdy st, from Pine

12 Matthew Wright, cabinet-maker
16 Samuel Bates, carpenter
22 Mrs James Hatten
24 Herbert Day, tailor
26 Vacant
28 Wm McEwen, laborer

Deacon st (north side) from Barrie west to Arch

9 R Bryant, carriagemaker
11 Wm Ryan, fitter
15 John Beauchamp, grocer
17 Peter Laurencell, agent

Deacon st (south side)

12 Geo Wilson, laborer
14 Mrs Elizabeth Barnes
16 Thos Turnbull, engineer
18 Samuel Cunningham
22 Thos Healey, clerk

Division st (east side) from Union to limits

1 Vacant
3 John McKenzie, coachman
5 Alex Snodden, policeman
7 John McCarty, mariner
15 Vacant
17 John Percy, machinist
19 Robt Mooney, machinist
21 P Redmond
23 John Wright, clerk
25 Edward O'Brien, laborer
27 James Jordan, laborer
29 Thos Coffey, carpenter
31 Mrs A McGuirk
33 Miss Jane Ferns
35 Miss Henrietta Johnson
37 Jas McArthur, accountant

Young st intersects

47 Edwin Charles, carpenter
49 David Brown, moulder
51 Edward Merritt, moulder
53 Francis Armstrong, laborer
55 Edward Perry, moulder
57 James Fleming, mariner
61 Henry Burton, grocer

Earl st intersects

71 James Maxwell, foreman
73 Wm Cochrane, keeper
75 John Kane, fitter
79 Mrs G H Squire
83 A Turcott, carpenter
85 George Hewitt, machinist
87 Vacant

Upper William st intersects

93 Wm Robinson, boilermaker
95 Mrs Thos McCutcheon

Johnston st intersects

Public School

WHEN YOU WANT ANY BOOKS OR STATIONERY
GO TO McAULEY'S.

127 Wm Neill, letter carrier

Brock st intersects

149 Mrs Mary Clark
155 John Burton, grocer
163 Capt Webster Augustus

Princess st intersects

179 E R Welch, manufacturer
181 Prof Forshaw Day
183 David Waddell, harness
185 C Welch, marble cutter

Queen st intersects

E F Chapman, grocer

Colborne st intersects

221 John Waddell, contractor
225 Vacant

Ellice st intersects

231 Donald McIntyre, barrister
237 J M Sherlock, jr, merchant
239 Mrs E W Dorland
249 J Waddell, harness maker
251 Vacant
253 John Sullivan, laborer
255 Mrs Martha Hartrick
257 John Pound, baker
263 James Doyle, butcher
265 Alex Spence, engineer
267 Alex Bennett, baker
297 Mrs Wm Allen
D McSurley, engineer
Vacant
303 Robt Patton, grocer

Main st interseets

327 James Crawford, merchant
329 George Crawford, merchant

York st intersects

341 Wm Fox, stone cutter
343 Edwin Walsh, merchant
345 Mrs Edwin Greaves
347 Edwin Walsh, tailor
349 W H Stevenson, piano maker

Quebec st intersects

353 J P H Ferris, dairyman
355 R S Corrigan, mechanic
357 Alex M Master, broommaker
359 James Allen, grocer

Pine st intersects

371 Thos Risbridger, farmer
375 Henry Waggoner, dairyman
379 Vacant
381 Joseph Dawson, machinist
387 John Milne
391 J W Campbell
393 Vacant
395 James McMaster, laborer

Adelaide st intersects

425 John Taylor, tinsmith
447-449 Vacant
451 Thos McIver, mason
453 Clarence Moulton, carpenter

Stephen st intersects

455 W J Kemp, carriagemaker
457 New house
459 Vacant
467 Wm Grunden, carpenter
469 Mrs Annie Bidell

Russell st intersects

John Henderson & Co., 86 PRINCESS ST. School Books, Slates, Scribbling Books, Exercise and Copy Books.

583 Mrs Alex McFadden
609 Thos McQuarry, fireman
611 Sylvester Hobbs, laborer

Ermatinger and Robertson sts intersect

653 Pound Bros, Bakers

Fraser st intersects

671 Charles Smith, farmer
675 Jacob Martig

Division st (west side)

18 Robert Barry, coppersmith
24 Thos Packer, clerk
28 Albert E Elmer, barber
32 Wm Roaat, machinist
34 John H Dickson, engineer

Young st intersects

40 Miss M Friendship, grocer
40 Alex Grant, laborer
42 Thomas Webster, plumber
44 Mrs S Decker
46 A A McKenzie, mariner
48 David Rae, laborer
50 Jas Dennison, stone cutter
52 Mrs Joseph Kilmurray
54 Alex Turnbull, painter
56 Francis Morrison, machinist

Earl st intersects

Gardiner's Biscuit Works
78 Richard Edwards, carpenter
80 Geo W H Comer, clerk
82 Mrs John Taylor
86 Miss Anna Smith
88 Charles Staley, sailor
90 John Geale
92 Vacant
94 Robt Free, mason
96 F J Leahy, grocer
98 Mrs Thomas Leahy
100 Peter Asselstine, carpenter

Johnston st intersects

124 Anthony Crawford
130 P W Donoghue, clerk
134 John Bedford, spinner
136 Jos Hipson, boilermaker
140 Jos Kennedy, boilermaker

Brock st intersects

146 Mrs Jas A McDowall
148 H Henderson, photographer
152 John Jenkin, carpenter
168 Benj Asselstine, carpenter

Garrat st intersects

Princess st intersects

206 and 208 vacant
212 Mrs John Turbett
214 and 216 vacant
218 A Harold, carpenter
220 F J Pugh, clerk

Colborne st intersects

220 Henry W Peters, mariner
222 Mrs George Waldron
224 Henry Mowat, mason
226 George Mowat
228 Henry Goodfellow, mail clerk
230 John Dales, teacher
232 T A Brough, teacher
240 Mrs Thos Eward
248 Mrs John Strachan

Elm st intersects

Blank Account Books at McAuley's

250, 252 and 254 vacant
258 Wm Campbell, blacksmith
260 Mrs Robert Joyce
270 Wm Peach, mason
278 John Gordon, mason

Fifth st intersects

284 Silas Grimshaw, carpenter
290 John Lyons, fisherman
294 Thos Patton, carter
296 Martin Nolan, carpenter
322 Miss Sarah Bennett
All Saints' Church
324 Thos Arniel

York st intersects

356 Jas Murray, engineer
360 A Robinson, watchman
362 Vacant
366 Robt Elliott, carpenter

Pine st intersects

368 Mrs Wm Conley
378 Thos Abbott, laborer
384 Mrs Wm Lemon

Stanley st intersects

386 Vacant
390 Mrs Alfred Jolliffe
392 ——— Spencer, driver
396 Mrs Jane Cannem
400 Robt Thompson, laborer

Adelaide st intersects

426 Robt McVety, carpenter
438 Thos Collins, mariner
448 John Scott, mason
City Limits

Concession road intersects

450 John Jones, tailor
458 T W Gibson, contractor
460 Vacant
464 Daniel Corrigan
476 Daniel Gallivan, laborer
490 Thos James, butcher
498 Wm Joyce, butcher
700 Edward Lawless, caretaker

Dufferin st (north side) from Rideau west to Bagot

Isaac Oliver, carpenter
F Sommerville, machinist
Thos Sands, carpenter
Alex Carr, machinist
Charles Jackson, fitter
James Gormly, laborer
Mrs John Mann
Mrs Geo Spotten
Mrs Bernard McKenna
Chas M Spooner, brakeman
H Middleton, laborer
James Conley, confectioner
Mrs Ann McAuley

Dufferin st(south side)

John Duffy, laborer

Durham st, w from Victoria

Horace Atwood, laborer
Walter Lamb, contractor
Edward Roddy, carter
Richard Cooper, carter
James McKnight, laborer
E Haffner, butcher

Macdonnell st intersects

John Henderson & Co., 86 PRINCESS ST. Anything required in Stationery or Fancy Goods.

76 Mrs John Harris
78 John V Ferris, gardener

Earl st (north side) west from water's edge

Ontario st intersects

23 Vacant
25 Fred Joyner, carpenter

King st intersects

43 Alex Ferguson, mariner
47 Edwin Rowlands, blacksmith
49 J B Johnson, barber
53 J Johnston, blacksmith
55 Geo Somerville, purser
63 John Walsh, accountant
65 Alfred Hanley, telegrapher
67 Thomas Hanley, ticket agent G T R

Wellington st intersects

81 Andrew McMahon, painter
83 David Thomson, grocer
87 Isaac Kelly, pattern maker
89 Timothy J Lane
91 Jeremiah Millan
97 Michael Foley, carter
John Green, butcher

Bagot st intersects

113 Z Prevost, merchant
117 W Wormworth, piano maker
121 Vacant

Sydenham st intersects

149 and 151 vacant
155 John Kerr, manager Gas Works
161 B W Robertson, merchant
163 H Cunningham, iron founder
179 W J Crothers, manufacturer

Clergy st intersects

185 Mrs James Johnston
189 Vacant
193 Robt Carswell, boiler
195 Francis Ricard, tanner
199 Vacant
201 Miss F E Young

Barrie st intersects

213 Mrs Robt Little
215 Mrs James Fairbanks
217 Mrs Michael Percy
219 P Coonay, laborer
221 Robt Milne, mariner
223 Jas McGillivray, engineer
225 Harry McCune, tinsmith
227 Capt James Dix
229 Thomas Elmer, moulder
233 Mrs James Hickey
235 James Gillie, engineer
237 C E Crosby, shoemaker
239 Robert Agnew, moulder
243 Vacant
245 David Ainslie, carpenter
247 Patrick Ryan, laborer
r247 Langley Bird, laborer
r247 Wm Tolhurst, laborer
r247 Jas B Yates
255 Richard Genge, laborer
257 Rev John Sharp

Division st intersects

Biscuit factory
267 Hugh Braniff, clerk
269 Wm Pollitt, baker
277 Joseph Skeggs, laborer
289 Samuel Self

MUSIC BOOKS AND MUSIC PAPER
AT McAULEY'S BOOKSTORE.

291 Joseph Skeggs, laborer
293 Thos Bain, laborer
295 Mrs Peter Clark
303 Robert Keys, grocer
307 Vacant
r307 Jos Lawler, baker
309 Mrs John Gilchrist

University ave intersects

327 Mrs Walter Ross

Alfred st intersects

New house
327 Mrs A Harvey
331 Mrs J L Cotter
333 Mrs John Baker

Frontenac st intersects

377 James Fitzgerald, engineer
379 Geo Harris, boilermaker
383 J W Ansley, cabinetmaker
385 Mrs Geo Dodd

Albert and Collingwood sts intersect

Earl st (south side)

Ontario st intersects

12 M G Miller, tuner
14 Vacant
16 Jeff Lovett, machinist
18 John Hunt, laborer
20 Arch Hendry, teamster
20½ Miss Margaret Tallon
22 Chas Marchand, melter
24 Mrs Wm McCarter

King st intersects

46 J Saunders, timekeeper
48 Mrs G Williams
50 Robt Meek, Sec'y Odd-Fellows' Relief Assn
52 Wm G Anglin, M D
56 W Anglin, bursar, Asylum
58 Vacant
62 Mrs J Richardson, boarding
66 Wm S R Murch, traveler
68 Michael Grady, contractor

Wellington st intersects

72 J Z DesRochers, organist
74 Mrs John Mitchell
76 Joseph White, laborer
80 Miss A Macdonald
82 John Walsh, tobacconist
90 Mrs Wm Hayward
92 Robt Charlton, mechanic
94 C D Franklin, merchant
96 Thos Hewitt, foreman
98 Rev Samuel Houston
100 Mrs Wm Young
102 Robt McRae, grocer

Bagot st intersects

108 Mrs Robt Hermiston
110 Andrew Moore, clerk
114 E W Lowe, traveler
116 Geo Lee, piano maker
118 W M Drennan, merchant
120 R J Bowes, merchant
122 Capt J B Cochrane
130 Mrs Wm Nickle
132 Vacant
134 Prof J W Williamson

Sydenham st intersects

148 Thos Moore, merchant
158 A F McPherson, bookkeeper
160 Fleming Rowland, collector inland revenue

John Henderson & Co., 86 PRINCESS ST. Blank Books, Pass Books Copying Books.

162 Rev Geo Bell

West st intersects

164 Wm R McRae, merchant

Clergy st intersects

Chalmers Church

Barrie st intersects

212 Mrs E Kelso
214 Mrs Powell
220 John Treneer, carter
222 Michael Lawless, carter
224 Benjamin Barney, broker
226 Lewis Francis, laddermaker
228 John Davidson, guard
230-32-34 Vacant
236 James Denny, laborer
238 Charles Simpson, laborer
240 Albert Vere, laborer
242 Patrick Hamilton
244 Oscar W German, laborer
246 Peter Monks, laborer
248 James Hamilton, laborer

Division st intersects

254 B O'Donnell, gardener
256 Mrs Wm Graham
258 Henry Ryder
260 Wm Bunt, blacksmith
262 Wm Steggall, shoemaker
264 Abel Yates, laborer
266 James Clark, foreman
276 Mrs James Renton
276 Richard Ludlow, carter
282 Thos Percy, blacksmith
284 I Asselstine, blacksmith
286 Vacant
302 S W Hobart, druggist
304 Wm Brian
306 L Swingward, clerk

University ave intersects

310 John Litton, boilermaker
318 Thos Conley, trade instructor
320 Wm Smallbridge, mason

Alfred and Frontenac sts intersect

380 R D Baker, tobacconist
382 Wm Baker

Albert and Collingwood sts intersect

Ellerbeck Ave, runs n from King w

Samuel Kelly, machinist
Robt Lindsay, carpenter

Ellice st (north side) from Main to Division north

9 James Crozier, laborer
11 James McNamee, laborer
21 Vacant
23 James Martin, mariner
29 Lewis Lalonde, carpenter

Vine st intersects

21 Fred Curtis, mason
23 Thomas Pope, shoemaker
27 Geo T Swan, grocer

Ellice st (south side)

8 Jonathan Taylor, carter
20 Robt Graham, shoemaker
22 Thomas Matthews, laborer
24 Wm Eves, painter

Books for Presents at McAuley's.

26 Thos Callaghan, engineer
28 Patrick Conroy
30 James G Meagher, trader
32 Geo Kean, carpenter
34 Capt Daniel Bates
36 Geo Dicks, mechanic
38 Vacant
40 Charles Sullivan, laborer

Elm st (north side) from Division to Alfred

23 John House, carpenter
25 Richard Young, laborer
27 Mrs Millard
35 James Bennett, shoemaker
43 Peter Rourke, laborer
47 S Swan, machinist
49 Henry Brouse, machinist
59 Mrs Grace Scouten, laundress
61 Wm Clark, laborer
79 Philip Buswell, stove fitter

Chatham st intersects

87 Vacant
91 Geo Cotman, laborer
99 Mrs John Dougherty

Elm st (south side)

20 John Stagg, laborer
22 Edward Suddard, checker
24 Wm Babcock, laborer
26 John Lake, laborer
28 Stephen A Graves, clerk
36 Ernest Rowe, clerk
40 Vacant
42 Mrs George Henderson
48 William Meek, laborer
50 B Saunders laborer
54 and 56 vacant
60 Alex Marsh, laborer
65 J W Marsh, storeman

Chatham st intersects

Emily st from the water to King e

M H Folger
James B Strathy
Hon G A Kirkpatrick, Q C, M P

Fifth st, west from Division

John Turcott, laborer
George Turcott, carpenter
Mrs John Walker
John Rutherford, grinder
Mrs Farley

Chatham st intersects

Robt Decker, agent

First st (north side) from Division west

3 R McMillan, piano maker

Chatham st intersects

9 Henry Smith, clerk
27 Joseph Morrison, carpenter
29 Wm Coleman, basket maker
31 John Hogan, carpenter

First st (south side)

2 B H Sherring, stone cutter

John Henderson & Co.,
86 PRINCESS ST.
Receipts, Blank Drafts, Notes, Mortgages, Deeds, Leeses.

Frontenac (east side) from Union to Limits

Earl st intersects

81 Joseph Bawden, barrister
85 Thos Thompson, guard K P
87 Mrs David English

Johnston st intersects

147 John Hazlett, foreman
149 Charles Lemon, carpenter
153 W J C Allen, manfr
153 Mrs Abraham Thornton

Brock st intersects

Victoria Park

Mack st intersects

Vacant lot

Princess st intersects

Jas R Baker
J McCoy, carpenter
Vacant
William Woods
Seth Lyon
Henry Bawden, foreman

Frontenac st (west side)

28 R F Sargent, clerk
30 Wm Seale, clerk
32 J J Otto, bookbinder
36 W J Cunningham, knitter
36 A G Frost, painter

Earl st intersects

W E Raney, journalist
John Kerr
Wm McReady, engineer
86 Mrs Robt Sinclair
John Comper, carpenter
F H Wilmot

Johnston st intersects

152 Geo Smith
158 W H Sleeman, mason
164 Mrs C Cochrane

Brock st intersects

Victoria Park

Mack st interseets

Orlando Burnett, policeman
Mrs Edward Gorham
Vacant
George Bonny, foreman
Moses Fisher, tailor
Jas Steacy, manager *News*
Wm Cannon, accountant

Princess st intersects

M D Roach, cab driver
Wm Woollard, clerk
Samuel Lee, moulder

Garrett st west from Division to University ave

2 R H Light, artist
4 Arch Brownlie, tailor
10 Jos Reid, cabinetmaker
12 R J Reid, undertaker
Stewart Davy, carpenter
David McRae, grocer

George st (east side) n from King w to Stuart

THOS. McAULEY,
Bookseller, Stationer and Bookbinder

O'Kill st intersects

31 Bernard McConville, mail carrier
33 Robt Kearns, letter carrier
35 Mrs John Rowlands
39 Jas F Leslie, merchant
43 R W Vandewater, merchant
47 James Shannon, postmaster
55 Vacant
57 Wm Leslie, raftsman
59 Mrs John Noon
61 David Gee, steam fitter
63 Joseph Taylor, steamboat ins

George st (west side)

6 Vacant
8 Wm Dowsley, machinist
10 John Anderson, laborer
14 Henry Johnston, laborer
16 John Girey, trader
20 Mrs Margaret Scales
22 Wm Cunningham, tuner

O'Kill st intersects

Kingston Hospital

Gordon st, now University Avenue.

Gore st, (north side) from water's edge to Bagot

Locomotive Works

Ontario st intersects

39 Mrs M Godwin
45 J P Gildersleeve, insurance
49 Miss Elizabeth Remy, teacher

King st intersects

65 Jas Kavanagh, grain buyer
73 Jas Hanley, clerk
75 A Hanley, inland revenue
77 Wm Potts, bartender
79 Patrick Moran, moulder
81 Mrs Wm Leslie
85 Mrs Sarah Stallers
89 Miss Hattie Boyd
91 Mrs Daniel Whelan

Wellington st intersects

103 Patrick Curtis, shoemaker
105 Mrs John Campbell
111 Thos Seal, laborer
115 A Williamson, contractor

Gore st (south side)

Government Dry Dock

Ontario st intersects

42 F G Hansan, painter
44 Thos Stanford, mechanic
46 John Sprowell, mariner

King st intersects

64 Wm Power, shipbuilder
76 Mrs Mary Walsh
80 Mrs Wm Mercer
82 R H Toye, confectioner
85 Adam Gilchrist, loco works
88 Alfred Perry, machinist
90 John Burke, laborer
92 Mrs Charles Dine

Wellington st intersects

104 Mrs John Melville
106 John Percy, cab driver

John Henderson & Co.,
86 PRINCESS ST.
Foolscap, Letter Paper, Note Paper, Bill Heads, Note Heads.

112-14 Joseph George, piano manufacturer
116 W C Martin
118 Mrs Thos Tandy

Gray's Lane, north from Upper William

1 David Dempster, laborer
2 J Sullivan, laborer
3 Mrs John Donoghue

Grove st, now Rideau

Hickson ave, formerly Park st, from G. T. R. lower station.

James Lambert, laborer
Mrs Dora McDermott
Edward Doyle, carpenter
Joseph Dinney, tel repairer
Patrick Smith, engineer
D Joyce, laborer
Patrick Gilgan, laborer
Mrs Doutney
Vacant
Daniel Phalen, switchman
Wm Lappage, mason
Henry Marshall, laborer
Wm Belt, laborer
Thos McDermott, conductor
Mrs Catharine Cleary
Dennis Mulroney, laborer
Samuel Lambert, bridge inspector
F Jeffries, signalman
Laurence Mallon, laborer
Wm J Gates, foreman
Wm Fairbairn, signalman

James st (north side) from Montreal to Patrick

Thos Pollitt, baker
25 Jas McLaughlin, mason
27 Michael Campbell, spinner
29 Richard Cowman, engineer
31 Wm Cullen, engineer
33 Vacant
37 John Hartley, laborer
41 Wallace Gilmore, carpenter
43 Vacant
45 Chas McConnell, moulder
47 James Crawford, laborer
51 Ruby A Singleton, grocer

James st (south side)

6 Wm Phalen, cigar maker
8 Joseph King, shoemaker
10 Henry Lawson, laborer
12 Mrs Ada Campbell
14 John Ryan, carpenter
16 Mrs Spencer
22 Alex Sly, blacksmith
26 Mrs John Lee
30 John Sissons, dyer
32 James Delph, laborer
34 Alex Bailey, laborer
38 Alex Floody, teamster
50 Mrs Sarah Gunn

John st (north side) from Montreal to Patrick

9 John Vell
11 Frank Ganeau, laborer
17 Patrick Whalen, tanner
21 Robert Cowie, machinist
23 Mrs Thos Cowie
25 J S Donaldson, builder
29 Robert Dunlop, tailor

SCHOOL BOOKS OF ALL KINDS
AT McAULEY'S.

35 John O'Hearn, laborer
47 James Black, laborer
51 Mrs Ellen Downey
55 Mrs Sarah Cassidy
57 F McCambridge, laborer
59 Sorel Pelchia, tailor
63 Luke Joyce, carter

John st (south side)

8 Daniel Gorman, carter
10 Mrs Leadle
12 John Hamilton, engineer
14 Wm Carson, laborer
Separate School
42 Capt Perry Burns
52 Wm J Clark carter
54 A Choron, blacksmith
58 Richard Painter, baker

John st, north, now Russell street

Johnston st (north side) from Kingston Harbor

Jas Swift & Co, wharfingers
P Clint, hotel

Ontario st intersects

Anglo-American hotel
19 Mrs Thos Nugent
21 Mrs Alex McKillop
25 Mrs Ellen Lynch
31 Vacant
r31 Mrs Mary Gleason
r31 Mrs Mary Dempsey
r31 Mrs Hickey, huckster
33 John Shughrue, laborer
37 John O'Shea, laborer

King st intersects

St George's Cathedral

Wellington st intersects

Congregational Church
87 Wm Watham, stovefitter
r87 Wm Wilson, laborer
r87 Alex Robinson, carpenter
r87 Stephen McQuillis, moulder
r87 Mrs Michael Massey
r87 W A Butler, laborer
r87 Edward Huggins, boilermaker
93 Rev Douglas Laing
Baptist Church
101 Mrs Jas Gleason
103 A Haaz, manufacturer

Bagot st intersects

Asylum

Sydenham st intersects

185 John Smith, jeweler
187 Chas Smith, jeweler
189 Mrs C E Irving
191 J B Page, merchant
193 Rev S N Jackson
195 R S Dobbs, C E
197 E T Steacy, merchant

Clergy st intersects

St Mary's Cathedral
225 Arch Bishop's Palace

Barrie st intersects

247 G A Robinson
251 Vacant
255 Edward Hopkinson, trader
257 Elgin Hogle, laborer
259 Fred Thomson, mill hand

John Henderson & Co, 86 PRINCESS ST. 150,000 Envelopes always on hand, all sizes and prices.

261 Mrs James Ryan
263 Mrs Emily Jones
265 R K Rowe, teacher
267 John Scouse, painter
Louise Public School

Division st intersects

291 Mrs John McArdle
293 W H Cassidy, carpenter
295 Mrs Ellen Burns
297 Stephen McKernan
305 W Hayward, blacksmith
307 Joseph Garpy, stonecutter
r307 P McKenna, hostler
309 G Boyd, engineer
311 W Hanscombe, laborer
313 T O'Reilly, engineer
315 D Scott, storeman
317 Wellington Guess, farmer
319 P Lawless, carter
321 Mrs J Fowler
323 J Sloan, painter
325 John Gallagher, laborer
327 R Greer, laborer
333 B D Noxon, merchant
335 Mrs Henry Moyers
337 John Smith, printer

University ave intersects

351 E Hull, painter
353 Richard Lumb, mechanic
355 Mrs L Hammond
361 H H Taylor, merchant

Alfred st intersects

373 J Crowley, carter
379 Vacant
385 Vacant
387 G Filtz, cabinet maker
389 John Hay, mason
391 T Rutherford, moulder
393 Wm Anderson, stone cutter
395 M Campbell, laborer

Frontenac st intersects

405 R Filtz, mason
419 New house
423 J A K Drummond, grain
Rev Wm Short
429 and 431 vacant

Albert, Nelson and Victoria sts intersect

Wm Moxley, blacksmith

Macdonnell st intsrsects

James Campbell, farmer

Johnston st (south side)

G T R Station

Ontario st intersects

16 Joseph Harris, laborer
18 Vacant
20 James Quigley, grocer
24 Patrick Hurley, carter
26 Geo Laturney, carter
28 E J Manning, driver
34 Mrs John Sinnott
36 Thos Sinnott
42 Joseph Jamieson, plumber
44 John Burkett, laborer
46 Thos Haley, huckster

King st intersects

52 Dr Garrett
54 Jas H Taylor, K & P R
68 Mrs J A Henderson

Wellington st intersects

SHEET MUSIC AND MUSIC BOOKS
AT McAULEY'S.

70 John McNeil, moulder
78 Roller Rink
80 Vacant
82 Daniel Reilly, music teacher
84 Alfred Elliott, mail carrier
Notre Dame Convent

Bagot st intersects

112 Mrs C Garrett
114 Agustus Forester, bartender
118 Mrs Wm McNamee
120 Mrs Luke Woods
122 Robert Hendry, traveller
126 Wm Rigney, merchant
128 Wm Burrows, inland rev
136 Wm Smith
138 Wm Dalton, merchant
140 Capt A G G Wurtele
142 T O Bolger, city engineer
146 T G Rudd, agent
148 Neil McNeil, plumber
154 R McPherson, immigration agent
162 John Ward, merchant

Sydenham st intersects

172 Mrs J Dickson
176 Vacant
188 Prof J B Mowat
190 Mrs J Birmingham
196 Alex Gunn, merchant

Glergy st intersects

216 John Laidlaw, merchant
218 D H Dowsley, M D
220 Mrs Richard Tossell
220 Robt J Chown, traveler
222 Rev D McCormick
224 C F Rees, traveler
226 H C Voigt, accountant
228 Mrs Edward Chapman
232 Rev T G Smith
238 Alex Ross, merchant
240 John Kelly, clerk P O

Barrie st intersects

242 Rev D C Sanderson
Second Cong Church
258 Mrs Wm Carnegie
260 Geo Gilmore, mason
262 Henry Hollowell
264 Mrs Wm Clarke
266 Vacant
268 Vacant
270 Wm Wright, butcher
276 John Paul, sup't harbor
278 Mrs John Wright

Division st intersects

282 John Carey, moulder
284 Geo Thompson, collector
286 Mrs John Munroe
288 M Brennan, keeper K P
290 Wm Chapman, farmer
292 Miss Mary Bilton
294 Miss Harriet Swanston
296 J W Shorey, lather
298 Vacant
302 I Asselstine, contractor
304 James Sleeth
306 M B Wheelock
308 Wm Richardson
301 John Hunt, laborer
312 Geo Babcock, laborer
Baseball grounds
314 Mrs M Swain
316 Mrs Thos Myers
318 J Chrisley, laborer
322 Wm Gates, carpenter
328 John Fisher, merchant
330 Wm Snowden, mason
332 Vacant

John Henderson & Co., 86 PRINCESS ST.

Inks, Writing and Copying, Stephens', Carter's, Perth Office, Barnes', Shuttleworth's, Underwood's.

338 Wm McCartney, mason
340 Wm McCutcheon, baker

University ave intersects

356 M S Burnette, silverware
358 Mrs J A Liffiton
360 G M Weber, piano maker
362 J McKenty
364 W C Darby, bookkeeper
366 N B Johnston

Alfred st intersects

382 J Rutherford, carpenter
386 James Lee, carpenter

Frontenac st intersects

410 H Wilkins, painter
412 James Hynds, laborer
414 P Filtz, carpenter
416 Mrs Wm Nash
418 John Fisher, carpenter
420 J Megarry, policeman
422 Vacant
424 J Callaghan, cabinet maker
428 —— Anderson
430 G Randall, laborer
432 Mrs M Reid

Albert, Collingwood & Victoria sts intersect

King st East (east side) from Barrie to the river

Murney Tower

Emily st intersects

31 J S Muckleston, merchant
45 C F Gildersleeve
49 E J B Pense, publisher

Andrew Maclean, grocer

Maitland st intersects

81 Joseph Upper
85 Rybert Kent

Simcoe st intersects

James A Hendry

West st intersects

123 John Mudie, barrister
125 F A Bickley, traveller
131 Hiram A Calvin
133 Mrs Catherine Fraser
141 K N Fenwick, M D
157 Major-Gen. Cameron

Union st intersects

161 Noel Kent
165 Vacant
167 Thomas Briggs, manager F L & I society
169 Donald Fraser, banker
191 W Ferguson, sheriff

Gore st intersects

197 Michael Connolly, contractor
199 Dr Herald
203 A S Oliver, M D

Earl st intersects

221 B W Folger
223 P Stearne, fur dealer
Bank of Montreal

William st intersects

Merchants Bank
253 Mrs John Arnold
255 Henry O'Hara, laborer
257 Z Wolfe, sailor

NOTEPAPER AND ENVELOPES
CHEAP AT McAULEY'S BOOKSTORE.

259 Jos A B Smith, tailor
r259 M C Ryan, quarryman

Johnston st intersects

279 Church of England Depository
British American Hotel

Clarence st intersects

J F Swift, insurance agent
297 Vacant
299 H V Lyon, barrister
J G King, durggist

Market Square intersects

Market

Brock st intersects

327 Canadian Express Office
331 Miss Smith, dressmaker
335 Vacant
337 H D Bibby, tinsmith
339 W J Arniel, watchmaker
341 Jas McParland, wh liquors
343 Thos Peters, hairdresser
345 Smith Bros, watchmakers
347 F W Spangenburg, jeweler
349 J G Bastow, plumber
351 London Life Insurance Co
353 Wm Dunlop, tailor
355 S D Weaver, wh jeweler
357 McBroom Bros, grocers

Princess st intersects

369 Vacant
371 Mrs Thos Hand, dealer
373 W J Wells, harness
375 Peter Lamoureaux, dealer
377 Mrs James McGowan, con
379 John O'Connor, shoemaker
381 R J Shales, horseshoer
St Lawrence Hotel

Queen st intersects

393 Vacant
395 Robert Coleman, laborer
401 J M Jackson, ale bottler
403 G C Wylie, carpenter
405 Alex Potter, mariner
407 John O'Donnell, inland rev
409 Capt J Mallett, mariner
411 Capt J G Hurley, mariner
413 Geo Elder
415 John Dodds, engineer

Barrack st intersects

419 Vacant
423 Bowen House
425 C A Oliver, carpenter
429 Samuel Cairns, laborer
431 A Davy, grain shoveler
433 Mrs Benj Davy
435 Railroad House

Place d'Armes intersects

King st East (west side)

City Park

West st intersects

130 Miss Mary Fowler
132 Isaac Simpson, banker
134 Jas Swift, wharfinger
136 Mrs Henry Hubbell
138 C V Price, Co Judge
156 O S Strange, M D

Union st intersects

160 Vacant

JOHN HENDERSON & CO.,
86 PRINCESS ST.
Shannon Files, Shannon Binders.

162 E Adams, steamboat insp'r
166 Rees Bros, confectioners
168 Misses Martin, school
172 J M Strange, merchant

Gore st intersects

190 E Christmas, blacksmith
196 Edwin Hemsted, M D
198 Mrs E Parker
202 Thomas Welch, driver
204 Mrs John Craig
208 John Corkey, sailor
208 Thos Malone, upholsterer
212 Mrs Mary Ferris

Earl st intersects

218 John Neill, traveler
220 Miss McTaggart
222 John McGrath, printer
224 Mrs Michael Swift
226 Mrs Samuel Muckleston
232 R F Davis, photographer
238 A F McVety, M D

William st intersects

244 H J Saunders, M D
250 Rev B B Smith, M A
252 Vacant
254 J C Connell, M D
258 Miss E Gleeson, dressmaker
258 Mrs Clinch
260 Vacant
264 Miss L Gildersleeve

Johnston st intersects

St George's Cathedral
Custom House

Clarence st intersects

298 John Shanahan
302 R H Toye, baker
304 McIntyre & McIntyre, barristers
312 M Quinn, grocer
314 Michael Walsh, butcher
316 Ford Bros, tanners
318 W H Carnovsky, fruiterer
Masonic Hall
320 T J Leahy, grocer
322 Waddingham Bros, butchers
324 T Doolan, hotel
326 J J Behan, grocer
328 Thos Grahen, hide dealer
W H Reid, butcher

Brock st intersects

Henry Wade, druggist
332 Robert Shaw, barrister
332 W Newlands, architect
332 J S R McCann, insurance
334 Sheldon & Davis, photographers
336 *British Whig* Office.
342 Donald Fraser, private bank
344 Joseph Brophy, gents' furnisher
344 Fraser's Arcade
344 Godwin's Insurance Emporium
346 John Cunningham, sewing machines
350 C A Vanarnam, confectioner
352 R D Baker, gents' furnisher
354 Thomas Moore, tailor
356 Thos McAuley, bookseller
358 O'Brien & Howland, clothiers

Princess st intersects

360 Hon M Sullivan, M D
374 John Bushell, mariner
380 J F McDermott, carriages

WE MAKE ANY ACCOUNT BOOK YOU MAY REQUIRE TO ORDER
AT McAULEY'S.

Queen st intersects

Victoria Foundry
414 Alex McQuisten, bookkeeper
415 Wm Morrison, patternmaker

Barrack st intersects

420 T M Fenwick, M D
428 Mrs John Fannor
r428 Chas Hughes, laborer
434 Mrs Ann B Free
438 Vacant

King st w (north side) from Barrie to Portsmouth

3 R C Carter
7 Bishop Lewis
9 Miss Cunningham, music teacher

George st intersects

11 C Cunningham, confectioner
27 Richard Varney, watchman
29 Robt Robinson, boat builder
31 Geo O'Reilly, laborer
33 Vacant
37 Andrew Cassidy, butcher
39 Wm Roach, engineer
41 Miles Sinnott, cabman
43 M Ryan, laborer
45 Mrs Elizabeth McIlroy
55 Mrs F W Trusdell
59 J R Smeaton, grocer

O'Kill st intersects

81 Josias Abrams
89 John LeHeup, laborer
99 John Willis
101-3 Vacant
105 Mrs Paul Purvis
107 Norman Davy, grocer

University ave intersects

117 Joseph Daunt
123 John Gleeson, ice dealer
125 J Hewton, manufacturer
143 Col John Campbell
165 S H Paine

St Lawrence ave intersects

Thos McAuley, merchant
Mrs George
Mrs Robt Deacon

Albert and Collingwood sts intersect

Pipes' Ice house
Newman's Cottages
Wm Irwin jr, machinist
Wm Newman, guard K P
Wm Jackson, printer
C W Wood, guard
R McCormack, guard K P
James Evans, keeper K P

Beverley st intersects

Wm Irwin, machinist
303 John Wright, city foreman
John B Murphy, "Edge Hill"
Thos Turnbull, engineer
Hales' Cottages
5 Mrs E Bates
4 Miss Mary Stoughton
3 Vacant
2 Frank Dobbs
1 Matthew Patterson, mariner

Centre st interseets

St Mary of the Lake
Nicholls' Cottages
1 and 2 vacant

JOHN HENDERSON & CO.,
86 PRINCESS ST.,
Pens, Penholders, Pencils, Automatic Pencils.

3 Robert Campbell, laborer

Ellerbeck ave intersects

437 Michael Doran

Livingston ave and Pembroke st intersects

King st west (south side)

W Robinson, boat builder
David Donnelly, carpenter
Kingston Knob Factory
Kingston Paint Works
Geo Davy, carpenter
John Gleeson's ice house
Kingston Hosiery Co
118 Grand Trunk Brewery
300 R Crawford & Co, coal
300 The Rathbun Co
302 John F Wilson, manager

Ellerbeck avc intersects

Bay of Quinte Malt House
Two vacant houses
Thos McCarty, laborer
J Driscoll, guard
Lt-Col H R Smith, "Ringwood"
Henry Tyson, porter

Lansdowne st (formerly Upper Albert) from York to Adelaide

Jas Taylor, mason

Stanley st intersects

54 Archie Wall, mason
56 Robert Smith, laborer

James Devine, carter

Livingston ave (east side) from King w to Union

Mrs Annie Jones
A Simmons
W F Ryan, guard K P
Herbert Lyon, student

Livingston ave (west side)

John Kerr, instructor K P
39 Edward Burke, laborer
J L Joyce, guard K P
P Moncrief, guard K P
P Madden, guard K P
Nicholas Hugo, carpenter
New House
E R Davis, guard K P

Macdonnell st north from Union to Princess

Vacant
John McCaul, butcher

Mack st west from Alfred to Nelson

1 Mrs J B Lawler
7 W D Carmichael, traveler
11 Mrs Daniel McGuin
13 Geo E Williams, Sec YMCA
15 G W Creighton, accountant
17 Wm Newlands, architect

Frontenac st intersects

23 Prof C Harris, R M C
31 Geo Mills

FOR BOOKS AND STATIONERY
TRY McAULEY'S BOOKSTORE.

Main st (east side) from Colborne to Division

9 George Sarsfield, shoemaker
21 Arch McGill, clerk
23 E McCardle, laborer
25 W J Maiden, piano maker
27 Henry Turbett, carter
33 Wm McCullough, carpenter
35 J E White, tinsmith
37, 39 and 41 vacant
43 Alex Nicholson, moulder
39 Jonathan Offord, bookkeeper
41 Hugh Douglas, plasterer
43 Capt Wm Ada
45 John Nolan, engineer
47 James Martin, painter

Raglan road intersects

23 Wesley Vanluven, laborer
25 Duncan Nesbit, carpenter
27 Vacant
29 Henry Cambridge, laborer
31 George Northmore, baker
33 John Nicholson, laborer
35 John Lytle, painter
41 Thos Nicholson, carter

Main st (west side)

12 Robt Baird, mechanic
14 Miss Edna Redmond
16 Vacant

Ellice st intersects

30 John McCammon, butcher
32 Wm Clanahan, laborer
34 Thos Clanahan, baker
36 Wm Graham, laborer
38 C Goodearl, scavenger

Ann st intersects

42 Wm Smith, laborer
14 Geo Creggan, tailor

Raglan road intersects

26 Chas Woods, printer
38 Mrs Mary Fitzpatrick
40 John Bulch, sailor
48 James Heaphey, laborer

Division st intersects

Maitland st from the water to King e

13 Miss Gertrude Dunlop
14 Lindsay Russell

Market Square, south side City Hall

Ontario st intersects

Stanley House
8 Michael Conroy, grocer
10 Hinds Bros, soda water
12 J Kavanagh, flour and feed
14 C Lyons, saloon
16 Inland Revenue Office
18 C D Franklin, flour and feed
20 S S Phippen, real estate
22-4 The Hub
J G King, druggist

King st intersects

Markland st, also called Centre, (north side) from Montreal to Patrick

JOHN HENDERSON & CO.,
86 PRINCESS ST.
Caws, Dashaway, Fountain and Stylographic Pens.

Charles O'Toole, engineer
Maurice Devan, carpenter
Mrs Barr
Thomas Enwright, carpenter
John Whitehead
19 John O'Brien, laborer
21 Timothy O'Brien, shoemaker
23 Martin McDonald, laborer
25 Joseph Whitehead, laborer

Markland st, (south side)

Mrs Gallagher
10 Daniel Guirey, conductor
16 Mrs Mary David
18 John Farmer, salesman
Mrs Eliazbeth Hassett
Mrs James Simpson

Miller's Lane, from Bagot to Montreal

John Gallivan, laborer
H Whiting, brakeman
Wm Orman, mechanic

Montreal st (east side) from Brock north to limits

7 Thos R Dupuis, M D
9 Wycott & Irvine, dressmakers
11 C H Otto, bookbinder
11 John Mundell, M D
13 Isobel McConville, M D
15 Mrs James McCammon
19 Dr Black, dentist
21 Mechanics' Institute
21 Art School
21 Odd Fellows' Hall
25 City Drug Store

Princess st intersects

A Strachan, hardware
35 John Jones, tailor
39 N Wilmot, blacksmith
41-3 T W Milo, painter
47 Mrs Sarah Holder

Queen st intersects

St Paul's Church
Artillery Barracks

Ordnance st intersects

118 L C Robinson, clerk
119 Mrs John Bennett
120 A Burham
121 Thos Hughes, laborer
122 Mrs Annie Williamson
123 Vacant
124 Harry Holly, clerk
125 Philip Mackay, moulder
127 Vacant
129 David Rea, laborer
131 F Armstrong, photographer
133 Geo Clark, broommaker
135 Wm Wheale, machinist
137 Mrs John McGlynn
141 S Donnelly, machinist
143 Richard Boyce, clerk
145 Wm Simmons, mariner
147 Philip Haffner, butcher

Bay st intersects

149 Wm Strainge, grocer
151 Sidney Smith, currier
153 James Dunlop, baker
155 Thos Bailie, shoemaker
157 Wm Erwin, roadmaster K P R
159 John A McDonald

WHEN YOU WANT ANY BOOKS OR STATIONERY
GO TO McAULEY'S.

North st intersects

167 Vacant
169 Mrs Michael Sullivan
173 Michael Sullivan, carpenter
175 D J Fennell, engineer

Miller's Lane intersects

185 Peter Hunter, printer
187 Mrs Wm Elliott
189 Jas Murphy, carpenter
207 James O'Neill, laborer
209 Charler Carson, stove fitter
211 Wm Diamond, laborer

Raglan road intersects

213 J B Cook, grocer
215 Joseph Griffin, laborer
219 Michael Doyle, bartender
221 John Bell, baker
223 Robt Campsall, laborer
225 John Liston, laborer
243 Robt McFarlane, carpenter
245 Robt Downey, laborer
247 George Nuttall, blacksmith

John st intersects

257 Wm Murphy, sailor
259 Mrs James Bennett
271 Vacant
277 James Babcock, teamster
279 Vacant
281 Wm Bennett, tinsmith
281 Daniel Reeves, engineer
283 C Lowry, currier
293 Alex Sloan
297 Thos Countryman, currier
299 Wm Parker, laborer
301 Wm Holder, carpenter
303 Vacant

Charles st intersects

305 and 307 vacant
309 Robt Frizzel, shoemaker
315 Mrs Wm Marvin
321 Samuel Greer, engineer
323 John Greer, watchman
325 John Moore, engineer
327 Mrs Evans
329 Patrick Cullen, laborer
331 Walter Gow, watchman

James and Rideau sts intersect

St Patrick's Separate School
675 John Fallon, section boss
681 Alexander Darragh
689 George Darragh, carpenter
693 John Doyle, baggageman
695 Methodist Church
C Millan, butcher
775 Vacant
777 Patrick Delaney, carpenter
793 Thos Jones, foreman
Star Hotel
John Druce, car inspector
F Hornibrook, car inspector
Alex Campbell, grocer
Robt Brignall, foreman
Robt Hunter, pumpman
Mrs James McKay
T Sweetman, car inspector
James Summerby, conductor
Wm Hanscombe, switchman

Montreal st (west side)

Third Methodist Church
14 Edward Ryan, M D
Shore Loynes & Co, grocers

Princess st intersects

JOHN HENDERSON & CO.,
86 PRINCESS ST.
Wall Paper from 5c to 50 Roll.
Borderings from ½c to 15c yard.

30 W H Pipe, hairdresser
34 Public School Board Office
36 Vacant
46 Albion Hotel

Queen st intersects

Mrs John Power
Victoria Terrace
1 2 and 3 vacant
4 Alex Sutherland
5 Geo W Amey, manufacturer
6 James McLeod, machinist
7 Mrs Hester Chamberlain
Major Wm King
Wellington Terrace
5 Thos Meagher, customs
4 Mrs Chas Murray
3 Mrs Annie Chattick
2 Vacant
1 Arch Urquhart, traveler

Ordnance st intersects

House of Providence

Bay st intersects

140 James Moore
144 Daniel Moore, laborer
146 Mrs John Brady
148 John McCammon, butcher
176 Robert O'Connell, shoemaker
178 Patrick O'Brien, moulder
Mrs David Jones
202 Felix O'Reilly, laborer
206 Thos Gallagher, laborer
210 W Walsh, foreman
212 Vacant

Raglan road intersects

Samuel Kirkpatrick, laborer
216 Wm McKee, moulder
220 John Branigan, grocer
222 Vacant
224 J J Gallagher, painter

Markland st intersects

240 Jas Soward's hotel
246 Owen Aldred, porter
248 James Henderson
250 Ernest Villard, laborer
252 Con Millan, butcher

John st intersects

284 Vacant
290 Mrs Patrick McCann
292 Mrs Patrick Nugent
294 Mrs Arthur King
298 Edward Carmer, laborer
298 Edward Maddigan, laborer
304 Mrs Timothy Bates
308 Robt W Allen, grocer

Charles st intersects

312 Thos Tooher, grocer
326 S McCormack, manufacturer
330 Mrs N Palmer
332 Thos G Ockley, grocer
334 W Gow
338 Mrs Anna Sherratt

James st intersects

356 Arthur Knight, currier
356 Frank Pollitt, baker
358 John Haywood, laborer
360 Robt Tilson, laborer
362 House of Industry
390 Robt Glasgow, currier
398 Thos Kemp, machinist
402 Wm Fraser, carpenter
404 A T Thornton, laborer
410 Mrs M McDonald

Stephen st intersects

466 Walter Shufflebottham

Blank Account Books at McAuley's

468 Vacant
480 A Skelton, laborer

Russell st intersects

576 Patrick Gorman, carpenter
Frontenac Public School
K & P R car works
Philip Brady
T Potter, sectionman
680 J W Boakes, conductor
John Hoag, switchman
David Funnell, carpenter
W H Harmer, carpenter
770 R W Hanneford, C E

Hickson ave intersects

Jas Quigley, Depot House
G T R Station

Nelson st (east side) north from Johnston

Thos Grant, boilermaker
Mrs G Fenwick

Mack st intersects

141 John Graham, gardener
149 W Dempster, stone cutter
155 Edwin Rescrola, laborer
James Compton, laborer
Robt Reeves, teamster
159 J Redden, carpenter
161 Wm Bennett, carter
163 John Newlands, mason
171 Wm R Davy, carpenter
173 Vacant

Princess st intersects

Daniel Gunn, laborer
Bryce Douglas, bricklayer
Capt Jos Dix, mariner

Nelson st (west side)

Wm Burk, carpenter
138 James Douglas, mason
Mrs Elizabeth Bruce
Walter Giddings, mason
Vacant house
Samuel Ruttan, carpenter
140 John Carver, carpenter
Jas McIlquhan, plasterer
170 Wm Follest, gardener

Princess st intersects

St Luke's Church
Joseph Stuart, carpenter
Robt Reynolds, mason
N Langdon, mason

Nolan's Lane, from 329 Brock

1 Mrs Alex McDonald
2 Wm Carroll, laborer
3 Vacant

North st (north side) runs west from water's edge

Henry Smith, builder
J D Page, car inspector

Rideau st intersects

Oil and Enamel Cloth Co

Bagot and Montreal sts intersect

JOHN HENDERSON & CO.,
86 PRINCESS ST.
Art Blinds, great variety. Paper Blinds, Drab Green and Blue.

North st (south side)

Rideau st intersects

50 Wm Milroy, laborer
56 James Whalen, mariner
58 David Hay, laborer
62 Richard Wilson, laborer
64 Sergt Amos Boutillier
68 Mrs Nolan
72 C Donovan, laborer

Bagot st intersects

Patrick Corrigan, laborer

Montreal st intersects

O'Kill st (north side) west from Barrie to King w

5 Wm Dunnet, foreman
15 James Barrigan, laborer
19 Mrs Jane Fernell
21 Vacant

George st intersects

O'Kill st (south side)

20 Samuel Thomas, plasterer

George st intersects

42 James Gallivan, engineer
44 J Jones, barber
48 Geo Murray, mariner
50 David McCready, shipper
52 James Regan, moulder
Vacant
Mrs J B Rogers

Ontario st (east side) from West to the River

Pumping Station
13 Felix Lennon, fireman
Engine House
19 Wm Vince, engineer
23 Henry Yeddo, engineer
25 Mrs H Staley
25a R McIlgorm, blacksmith
27 James O'Connor, bartender
r27 John Dwyer, porter
29 M Doran
31 Miss Annie Herron
Ringston Foundry

Union st intersects

RAILWAY COTTAGES
1 Wm Gehan, pianomaker
2 Mrs Thos Sullivan
3 Geo Palmer, shipbuilder
4 James Snell, laborer
5 Francis Champon, laborer
6 Edward Jarvis, laborer
7 Francis Knott, laborer
8 Wm Thompson, carpenter
9 Mrs Daniel Magnett
10 11 12 13 vacant
14 Mrs O'Reilly
15 Wm Corrigan, pilot
16 Lewis Davis, boilermaker
17 Vacant
18 Thos O'Brien, carpenter
19 Mrs Patrick Burke
20 John Potts, laborer
21 Joseph Mandeville, carpe'r
22 Mrs Mary Thompson

Gore st intersects

Canadian Engine and Locomotive Co
111 John Corrigan, storeman

MUSIC BOOKS AND MUSIC PAPER
AT McAULEY'S BOOKSTORE.

113 Thos Corrigan, laborer
121 Thos Clancy, laborer
A Gunn & Co, wholesale grocers

William st intersects

Grand Trunk Station

Johnston st intersects

171 District Inspector, of Inland Revenue
175 Jas Brown & Co, wholesale grocers
183 George Robertson & Son, wholesale grocers
189 Fenwick, Hendry & Co, wh grocers
191 J A Hendry, commission
195 E J Madden, cheesebuyer
195 Catholic Foresters' rooms

Clarence st intersects

Kingston & Pembroke Railway Station

Brock st intersects

Union Hotel
K & P Railway stables
Fire station
J Gaskin, manager M T Co

Princess st intersects

257 Ottawa Hotel
259 F X Lachance, grocer
261 Jas Tierney & Co, grocers
263 Oldrieve & Horne, sailmakers
265 Vacant
267 B McCarey, grocer
269 Rathbun Co, flour
273 J Cockburn, steam fitter
277 Wm Cockburn, blacksmith

Queen st intersects

291 F F Cole, grain merchant
Vacant
293 Mrs Catharine Donoghue

Barrack st intersects

Tete du Pont barracks
Cataraqui Bridge

Ontario st (west side)

8 Vacant
10 Wm Forrest, carpenter
22 Vacant
32 W G Craig, merchant
The Shedden Co stables

Union st intersects

54 Z Goudrean, grocer
58 Vacant
60 Peter Andre, carpenter
62 Mrs Allen
64 Mrs Andrew Sharp
68 Mrs A McDonald
70 Mrs John Bird
70a Mrs Charles McCullough
72a Vacant
72 John Bejean, carpenter
74 Alex Watson, laborer
74 Joseph Bird, carpenter
76 Geo Johnston, patternmaker
76a William Maveil, laborer
78 Mrs Sullivan, grocer
78½ Vacant
80 George Wilson, engineer
82 Francis Laurence, sailor

JOHN HENDERSON & CO., 86 PRINCESS ST. Music Books, Sheet Music, Piano Methods.

Gore st intersects

84 Mrs Thos Lovitt
90 John Erskine, shoemaker
90 James Scott, carpenter
92 Mrs M McGoldrick
94 John Joyce, laborer
96 James Bulger, laborer
98 Capt Fred Beebe
100 John Primo, grocer
102 Mrs P Fitzgerald
106 John McManus, carpenter
106 Henry Paladeau
108 Alex Andren, laborer

Earl st intersects

Vacant
128-130 B H Carnovsky, cabinet maker
128-130 Weber Piano Factory
132 A Haaz, vinegar manufact'r
136 McConville & Nicholson, butchers

William st intersects

City lumber yard.
144 Mrs E Saunders, hotel
148 Vacant
152 Vacant
154 W H Maguire, caretaker
156 M B Staley, carpenter
164 Owen McGinnis, hotel
168 H S Johnson, shoemaker

Johnston st intersects

Anglo American Hotel
174 United States Consulate
176 Breck & Booth, coal
178-84 Hotel Frontenac
186 Bell Telephone Office
188 Custom examining warehouse
190 D S Robertson, broker
192 Smythe & Smith, barristers
194 Kirkpatrick & Rogers, barristers
198 Folger Bros, bankers

Clarence st intersects

200 T L Snook, barrister
202-4 Stanley House

Market Square intersects

Bank of British North America
City Buildings

Brock st intersects

228 The O K House
234 Vacant
236 Mrs David Lafreniere
240 Peter Devlin, hotel
242 Vacant
248 Wm McRossie, lumber
250 Wm S West, auctioneer
252 Jas Gowdy, butcher

Princess st intersects

Stevenson's Piano Factory
268 Vacant
270 John Hall, fireman
272 Andrew McLean, grocer
276 Thos Phillips, groom
278 David Seeley, carpenter
284 Manley Williams, hotel

Queen st intersects

286 Lake View House
288 Millan Bros, butchers
290 Harry Jennings, shoemaker
294 Charles O'Neill, laborer

Standard Life Allows 30 days grace for payment of premiums and keeps policy in force meanwhile.

298-300 Globe Hotel
306 John Dickson, shoemaker
312 Hogan House

Barrack st intersects

Campbell's Wood Yard

Place d'Armes intersects

Soward's wood yard
M T Co's Shipyard
Mrs Mary A Knapp
A C Knapp, boat builder

Orchard st north from Cataraqui

Frank Lalonde, blacksmith
Z Glazier, carter
James Mahoney, carter
Edward Scrutton, laborer
Robt Stevenson, tinsmith
Asel Anis, carpenter

River st intersects

Frontenac Lead Mining and Smelting Co

Ordnance st (north side) from 287 Wellington

Rideau st intersects

29 James Jones, barber
39 D McEwen, machinist
41 J F McEwen, machinist
43 Vacant
45 Wm Towers, weighman
47 Patrick Burns, baker
49 Henry Bird, barber

Bagot st intersects

73 Joseph Elmer, barber
75 J F Martin, sign painter
Robt Bennett, printer

Montreal st intersects

House of Providence
107 Mrs M Pratt
109 Alex McIntyre, shoemaker
107 Mrs Hector Fraser
109 Mrs Wilson
111 Vacant
115 Andrew McAvey, laborer
117 N Vanwinkle, carpenter
119 N McMillan, sailor
121 A H Knapp, carpenter
123 Mrs Patrick McGrath
125 H McDonald, shoemaker

Sydenham st intersects

135 Lewis Gourdier, carver
139 Edward Ball, clerk
141 N Parent, accountant
143 Vacant
145 Jas Graham, mechanic
147 Daniel Eves, carter
149 Patrick Aiken, carter
Burial Ground

Alma st intersects

187 J Sharman, boat builder

Ordnance st (south side)

Rideau st intersects

42 P Mullen, piano maker
44 Francis Aims, soldier
46 P McCormack

JOHN HENDERSON & CO., 86 PRINCESS ST. Scrap Albums, Photograph Albums in Plush and Leather.

48 Vacant

Bagot st intersects

76 Vacant

Montreal st intersects

110 C W Crowley, laborer
112 Mrs M Dobson
114 R E Aiken, policeman
116 Alex Duncan, boilermaker
118 Robt Barr, lineman
122 Patrick Flannagan, engineer

Sydenham st intersects

134 Patrick Healy, laborer
142 Miss Elizabeth Wafer
146 Patrick Lyons, hackman
150 James Dooley, shoemaker
162 Mrs Ralph King

Clergy st intersects

178 Wm Abernethy, machinist
184 Isaac Newlands, contractor
186 James Gardiner
190 A McBride, engineer
192 S McBride, carpenter
194 Vacant

Park st, G T R Station, Montreal st, now Hickson ave

Patrick st, (north side) from junction of Balaclava and Alma to James

17 J J Behan, merchant

Raglan road intersects

Markland and John sts intersect

Vacant

Charles and James sts intersect

Enoch Burch, carpenter

Patrick st (south side)

2 Wm Jarrett, laborer
14 Charles Miller, sailor
16 Edward Bowles
18 Alex Bowles, laborer

Raglan road intersects

Joseph Aiken, laborer
Edward McFadden, hackman
John Galloway, laborer

John st intersects

Luke Whalen, engineer
B Hurst, foreman
Chas Clark, blacksmith

Quebec st intersects

John Ryder, laborer
Mrs E A Sears
Anson Hughes, carpenter

Pine st intersects

Pembroke st (east side) from King w to Union

Allen McDonald
R McDonald, manufacturer
T Davidson, instructor K P
Vacant

Standard Life Has recently reduced its rates.
J. P. GILDERSLEEVE, Agent, Kingston. G. H. ALLEN, Res. Ins.

Michael Koen, guard K P

Pembroke st (west side)

5 Chas Bostridge, guard K P
7 Rich Young, trade instructor
9 James Rutherford, guard KP
11 James Doyle, guard K P

Pine st (north side) from Patrick to Alfred

1 Louis Dougall, laborer
3 John Babcock, carpenter
5 Wallace Campsall, carpenter
7 —— Leeman, mason
9 R W Gowan, laborer

St Catharines st intersects

15 John McIlroy, laborer
17 Vacant
19 J W Smith, mason
31 John Wood, laborer

Gowdy st intersects

33 John Thompson, baker
35 Louis Hebert, carpenter
37 Thomas Barrett, shoemaker
41 Thos Graham, laborer
71 Vacant
73 Thos Galloway, tailor
75 Samuel Wood, laborer
77 John Maloney, blacksmith
79 I Beaubiah, policeman
81 George Brown, laborer
83 Wm Davis, patternmaker

Cherry st intersects

85 Willard Stephens, mariner
99 Leon Verbeck
101 W H Godwin, ins agent
103 Benj Lane, driver

Division st intersects

145 Capt Wm Bloomfield
147 David Gillespie, laborer
153 Wm Campbell, laborer
155 Thos Smeaton, currier
157 Benj Gage, driver
159 Vacant

Lansdowne st intersects

169 Mrs Robert Morrison
175 Samuel Burton, upholsterer
189 John Allan, mechanic

Pine st (south side)

4 Wilson Godfrey, laborer
6 Henry Menke, laborer
8 John Bell, carpenter
10 Wm McIlroy, laborer
12 Patrick Mallen, laborer
18 Duncan Walker, blacksmith
20 Vacant
22 J W Smith, mason
24 J B Willie, coal shoveller
26 John King, carpenter
28 Robt Bushey, carpenter
74 Thos Dehaney, carter
84 John McCabe, tailor

Cherry st intersects

86 Mrs M McDonald
92 Henry Saunders, carpenter
100 H Yeatman, engineer
102 James Boyd, blacksmith
104 W D Derry, mason
Pine St Presbyterian Church

John Henderson & Co., 86 PRINCESS ST. School Books, Slates, Scribbling Books, Exercise and Copy Books.

James Allen, grocer

Division st intersects

140 Vacant
142 John H McMaster, laborer
144 Vacant
146 Wm Coburn, laborer
152 Robert Hamilton, plasterer

Lansdowne st intersects

Place d'Armes (north side) from Ontario to Wellington

James Sowards, wood merchant
A Caldwell & Son, lumber
Jos Mercier, carpenter
Wm Lawlor, laborer
P McCormack, coal

King st intersects

Hay Market
J McLeod, sash and doors

Wellington st intersects

Place d'Arms (south side)

16 Patrick McKegney, carter
18 Benj Stokes, laborer
22 Capt T LeDuc, mariner
26 Thos Keates, laborer
28 Vacant
34 Railroad Hotel

King st intersects

Geo Nuttall, blacksmith
48 Richard Brown, laborer
50 Fred Brown, gasmaker
52 Henry Conley, clerk
54 Thos Woodhead, caretaker
Thos Worth, caretaker
Riding School

Wellington st intersects

Plum st (east side) from James

8 John McKee, carpenter
10 Vacant

Plum st (west side)

1 L Turcott, laborer
11 Vacant

Prime st, from York

No houses

Princess st (north side) from harbor to limits

H Mooers & Co, grain
Ottawa Hotel

Ontario st intersects

37 Stevenson Piano Co
37 J L Orr, blacksmith
39 B Barney & Co, metals
41 Ed Revell, confectioner
43 Joseph Fisher, flour
45 Patrick Julian, dealer
47 Vacant
49 A Fields, barber
51 W K Smith, grocer

Standard Life Makes a specialty of the endowment system at very reasonable rates.
J. P. GILDERSLEEVE, Agent, Kingston. G. H. ALLEN, Res. Ins.

53 Geo Macdonald, harness
55 L W Murphy, grocer

King st intersects

65 Hon M Sullivan, M D
67 *News* office
69 Jackson & Co, bottlers
71-3 J Muckleston & Co, hardware
75 W M Drennan, furniture
77 Elliott Bros, plumbers
79-81 Mrs R White, dyer
83 D A Waddell, harness maker
85-7 McMahon Bros, hardware
89 S Oberndorffer, cigar manfr
91 A McCormick, liquors
93 Benj Silver, clothier
95 John Corbett, hardware

Wellington st intersects

101 L M Woods, fancy goods
103-5 Alex Sutherland, boots
107 Miss Sarah Weller, fancy goods
109 Stroud Bros, teas
111 Jos Dillon & Son, boots
113 W J Mahood, fancy goods
115-17 Vincent Ockley & Sons, grocers
121 J Hiscock, grocer
123 Young Men's Christian Assn
125 S Weaver, fancy goods
127 Geo Offord, sr, boots
131 John Tweddell, tailor
133-137 City Hotel
141 D F Armstrong, boots
143 Dalton & Strange, hardware
145 Noxon & Rockwell, boots

Bagot st intersects

155 G S Hobart, druggist
157 N T Greenwood, fruiterer
159 M Kirkpatrick, fancy goods
161 R H Elmer, barber
165 J W Powell, photographer
167 H A Liffiton, watchmaker
171 H Skinner & Co, druggists
173 John Routley, tobacconist
175 S P Fraser, tailor
177 Rees Bros, confectioners
185 W J Wilson, druggist
187 Robertson Bros, crockery
189 R M Horsey & Co, hardware
191 McNaughton & Co, clothiers
193 A Strachan, hardware

Montreal st intersects

201 A Hyman & Co, clothiers
203-7 Windsor Hotel
209 R D Baker, tobacconist
211 J Franklin, flour and feed
213 Singer Manufacturing Co
215 Joel Laishley, Singer Co
217 Miss Sands, dressmaker
217 Vacant
219 M Dolan, saddler
223 E J Fokes, barber
225 J M Sherlock, tailor
225 J M Sherlock, jr, music
227 Hop Lee, laundry
225 R Montgomery, dyer
227 M Asselstine, wool
229-31 Wm Dunn, stoves
233-5 G W Robinson, carriages
241-7 Odd-Fellows' Block

Sydenham st intersects

251 H Brame, undertaker
261 Wm Pipe, bottler
263-5 F C Marshall, cabinetmk'r
267 Thos Cunningham, boots
269 James Davis, shoemaker
271 Wm Drury, stoves

John Henderson & Co., 86 PRINCESS ST. Anything required in Stationery or Fancy Goods.

273 Wm Cannon, tailor
279 Vacant
281 Vacant
285 Wm Pipe, manufacturer
289 James Boyd, baker
291 Hugh Morgan, piano agent
293 D J Garbutt, locksmith
295 James Robb, butcher

Clergy st intersects

St Andrew's Church
333 Vacant
335 Richard Campion, painter
341-3 John Ward & Co, grocers
345 David Gibson, grocer
347 David Hinton, shoemaker
349 John Laird, paperhanger
351 Vacant
353 Vacant
355 Andrew Keyes, shoemaker
357 Vacant
359 J S Babcock, grocer

Barrie st intersects

367 Y M C A New Building
371 Reanea Benedict
381 C Jenkins, blacksmith
383 Mrs Richard Gawley
385 Miss M Minnes
387 W J Arniel, watchmaker
389 A Mimee, rag dealer
393 Mrs Wm Drewry
395 Robt Graham, shoemaker
405 S H Fee, M D
407 Thos Campbell, carpenter
413 Wm Corbett, tinsmith
421 Fred Welsh, marble cutter

Division st intersects

435 Wm Pillar
437 Henry P Wells, livery
443 John Caswell, carpenter
445 John Hamer
449 Duncan Cays, drover
451 Thos Prittie, ropemaker
453 Mrs H A Miller
455 W J Livingston, merchant
457 H M Henderson, traveler
459 Richard Gilbert, traveler
461 D Gibson, grocer
471-473 R J McDowall, music
475 Vacant.
477 T W McCrea, carriage maker
479 Mrs Henry Burns
483 Kingston Street Railway
493 W H Monck, driver
495 Thos D Minnes, merchant
497 Mrs Peter Bates
499 H A Lacroix, cabinet maker
501 Wm H Gibson, agent
503 Mrs John Thornton, grocer

Chatham st intersects

521 John Ash, laborer
523 Richard Elliott, shoemaker
525 Wm Jarvis, carpenter
527 Vacant

Alfred st intersects

557, 559, 563 and 565 vacant
567 James Steacy, traveller
569 Vacant
571 Mrs Henry Knowles
573 Wm. D Graves, clerk

Frontenac st intersects

601 D J Patterson, carpenter

Albert st intersects

621, 623, 627, 629 vacant
629 George Adsit, carpenter

Standard Life Insures Ladies at same rates as gentlemen, while other companies charge extra.
J. P. GILDERSLEEVE, Agent, Kingston. G. H. ALLEN, Res. Ins.

631 Thos Carter, journalist
635 Thos Carter, grocer

Nelson st intersects

639 Mrs Wm Reid
641 Edward Masker, manufact'r
647 Mrs J Peters, grocer

Victoria st intersects

653 Walter Wiltshire, baker
657 Mrs Caroline Bryant
661 Mrs Geo Ault
663 John LeHeup
667 Mrs Robt Middleton
Vacant
671 Egerton Burnside, driver
Vacant

Smith st intersects

679 George Reid, laborer
681 Vacant
687 John A McDonald, inspector
783 Donald McKenzie, carpenter
785 Mrs James Harpell
709 Vacant
791 Robt Hyland
793 John Hyland, carpenter
801 Mrs John Jones
809 Joseph Moore

Tower st intersects

811 Anthony McGuire, butcher
813 Geo Clark, brick maker
829 Vacant
837 Wm Murphy, laborer
839 Vacant
841 Thos Wolland, dairyman
845 Chas Bedore, laborer
909 Wm Carson
City Limits

Princess st (south side)

J Richardson & Sons, grain

Ontario st intersects

Wm McRossie, lumber
36 James Clapp & Son, livery
42 James Purdy, implements
46 Model Steam Laundry
48 Mrs Mary Waggoner
52 McBrooom Bros, grocers

King st intersects

62 O'Brien & Howland, clothiers
66 P O Carnovsky, restaurant
68 Mrs H Fahey, confectioner
70 R Newlands, tobacconist
70 Thos McGowan, boarding
72 A E Elmer, barber
76 Wm Shanahan, hotel
78-80 Cousineau, Quinn & Corrigan, dry goods
82 Kingston Business College Company
82 Victoria Hall
84 James Galloway, sen, hatter
86 J Henderson & Co, booksellers
88-90-92 J C Hardy & Co, dry goods
92 H Henderson, photographer
94 Crumley Bros, dry goods

Wellington st intersects

100 A C Johnston, watchmaker,
102 A J McMahon, dry goods
106-8 Walsh & Steacy, dry goods
108 Miss R McNamee dressmaker
110 Lambert & Walsh, tailors
114 Murray & Taylor, dry goods
116 Haynes & Lockett, boots

John Henderson & Co.,
86 PRINCESS ST.
All the latest Waltzes, latest Songs latest Dance Music.

118-120 Richmond, Orr & Co, dry goods
122 Grand Union Clothing Co
124 E C Mitchell, druggist
126 W G Ashley, gents' furnisher
126 B Doran & Co, milliners
128-30 Alex Ross, dry goods
132-34 Spence & Co, dry goods
136 Rigney & Hickey, grocers
138 J B Page & Co, hatters
140 Minnes & Burns, dry goods

Bagot st intersects

156 T Mills & Co, hatters
158 John Elmer, pool rooms
160 Miss M Richardson, hair work
162 John McKay, leather
164 M Hickey & Co, milliners
166 Vacant
168 W J Dick & Son, boots
170 J Laidlaw & Son, dry goods
174 F Shaw & Co, dry goods
176 Vacant
178 James Redden & Co, grocers
180 R McFaul, dry goods
182 James Crawford, grocer
184 American Shoe & Cloth'g Co
186 City Drug Store

Montreal st intersects

200 Shore Loynes & Co, grocers
202 Vacant
204 Bowes & Bisonette, dry goods
206 J R Rattenbury, gents' furnisher
208 T McAuley, bookseller
210 Leighton Guess, saloon
212 H A Dunlop, fruiterer
214 A G Flett, tailor
216 W C Martin, saddlery hardware
218 Martin's Opera House
220 Vacant
222 J McLaughlin, confectioner
224 W P Bell & Son, photogr's
226 C L Bass, watchmaker
228 W L Richardson, picture
230 R K Funnell, piano regulator
230 Dr R V Funnell
230 R E Sparks, dentist
232 N C Polson & Co, druggists
236 Wood Bros, watchmakers
238 Robt Wood, tobacconist
240 Christian Haffner, butcher
242 N E Runians, grocer
246 Parkhill & Co, commission
248 George Carruthers, grocer
254-6 Jas Reid, furniture
258 Mrs Dennis Branigan
260 Vacant
262 B A Booth & Co, woollens
264 Samuel Green, butcher
266 Mrs Margaret Whitcomb
266 A R Martin, grocer
270 T H Johns, grocer
270½ B Harris, barber
272 A McDonald, baker
274 J A Greenwood, confectioner
280 Mrs Ellen Jones fancy goods
282 Adam Swanston, baker
284 Mrs H Stratford, grocer
286 H Sharpe, grocer
288 W Pritchard, confectioner
290 Thomas Hayward, livery
294 Robt Campbell, saloon
296 M Campbell, grocer
300 E R Welch & Son, marble cutters

Clergy st intersects

312 F Boyd, baker
314 Jos Frasso, restaurant
316 Joyce & Doyle, butchers

Standard Life Allows 13 months for revival of lapsed policies.
J. P. GILDERSLEEVE, Agent, Kingston. G. H. ALLEN, Res. Ins.

320 John Carson, merchant
322 Carson Bros, grocers
324 R Carson, wh grocer
326 J H Taylor, dealer
330 John Saunders, butcher
332 Samuel Harkness, hotel
346 P Haffner, barber
348-50 Russell House
352 T H Bibby, grocer
354 H Stratford, taxidermist
358 A Lougher, baker

Barrie st intersects

366 Vacant
370 James Schofield, baker
372 Kingston stone yard
378 Thos Stanley, laborer
r378 Mrs Henry Patterson
380 Samuel Mason, laborer
380 Mrs James Laturney
382 Hugh Alderdice, painter
384 Fred Eward, blacksmith
386 James F Gray, moulder
388 Edgar Storey, carpenter
390-92 J Laturney, carriages
394 Geo Brown
396 O V Bartells
400 Mrs John McPherson
412 Mrs John Wiley

Division st intersects

424 Rev A Spencer
VAUGHN TERRACE
426 Vacant
428 Vacant
430 Vacant
432 Vacant
434 John Mills, teacher
436 John Dunbar, merchant
450 Col John Duff

University ave intersects

Vacant
500 Geo Mooers
502 Chas Livingston, merchant
506 Geo Newlands, architect
518 Vacant
522 Vacant
524 Mrs Margaret Allen
526 James Hinds, manufacturer

Alfred st intersects

Mrs John Hentig
560-62 Vacant

Frontenac and Albert sts intersect

622 Andrew McIlquham, livery
624 Michael Walsh, butcher
628 D A Black, dentist
630 M Brown, M D

Nelson st intersects

Public School
668-70 Thos Carnovsky, baker

Victoria st intersects

Jos McConnell, hotel
680 Rev A W Cooke
716 Wm Spankie
720 Mrs Mary McConnell
730 John Saunders, butchers

Macdonnell st intersects

768 Wm Doyle, butcher
772 Mrs Agnes Couper
776 Daniel Couper, merchant
826 Jas H Metcalfe, M L A
834 Vacant
836 Robert Saunders, laborer
840 Alfred Blakey, butcher
842 Vacant

John Henderson & Co.,
86 PRINCESS ST.
Prayer Books and Hymns, Ancient and Modern.

844 W J Daley, grocer
848 Thos McGuire, butcher
852 James Watt, gardener

Regent st intersects

868 Mrs John Lasher
914 Dominick Fallon

Bath road intersects

Quebec st (north side) from Patrick to Division

15 W C T Jenkins, carriage-builder

Cherry st intersects

Alex Crumley, baker

Quebec st (south side)

2 J W Albison, spinner
4 Adam Lees, spinner
6 Alfred Cass, mason
8 Albert Spencley, blacksmith
14 John Tarrant, carpenter
16 Thos Connor, pianomaker
18 Herbert Lawler, clerk
20 Patrick Lawler, carpenter
34 Henry Young, mason
38 James Johnston, carpenter

Cherry st intersects

52 Mrs Catharine Bevan
54 Thos Boyd, butcher
56 Vacant
58 John McKim, laborer

Prince & Chestnut sts intersects

78 Wm Millard, joiner
80 Wm Mitchell, baker
82 John Hardman, confectioner
84 Samuel Robinson, baker
86 Edwin Rickley, baker
88 John Morrison, moulder

Queen st (north side) from the Harbor to Division

Montreal Transportation Co

Ontario st intersects

Lake View House
11 Alex Sly, horse dealer
19 Gas Works and coal yard
29 Vacant

King st intersects

Victoria Foundry
57 J V Burton, moulder
63 James Cullen, boilermaker
65 John Vanhooser, moulder
67 Arch Halton, laborer
69 Mrs Francis Gallagher

Wellington st intersects

73 Geo Wannington, plumber
75 J Henderson,
79 Vacant
81 Michael Corkey, boarding
85 Mrs Geo Elliott
87 Alex Begg, carter
89 John Morrison, caretaker
91 Miss Ellen Patterson
93 T J Donohue, traveler
95 H Wade, druggist
97 Capt S Fraser, mariner
99 Vacant
101 Vacant

Standard Life Allows premiums to be paid half yearly or quarterly, if desired, without interest Very few companies grant this privilege

103 Mrs Ann Manion
105 Mrs Daniel Hagerty
107 Mrs John McLellan
Salvation Army Barracks

Bagot st intersects

Greenwood and McGuire, marble
125 Daniel Doolan, laborer
131 J G Porter, painter
133 Richard Seaton, laborer
St Paul's Church

Montreal st intersects

Mrs John Power
159 Vacant
161 Thos Power, architect
163 Vacant
165 G M Wilkinson
167 John Cornelius, sailor
177 Mrs Percy Clark
179 Miss Anna McFadden
185 Rev Donald Ross

Sydenham st intersects

201 Miss M E Sellars
211 Wm Ford
213 Rev W B Carey
219 W J Mahood, merchant
223 Queen st Methodist Church

Clergy st intersects

235 A Davidson, contractor
237 Mrs Catharine Jones
241 Capt J T Taylor
245 Wm Dean, carpenter
247 G W Robinson, carriage manufacturer
249 Mrs Jane Kirk
251 John Saunders, mariner
253 James Marshall, carter
259 James Brown, painter
263 Adam Jacob, shoemaker
267 Vacant
269 R McFaul, merchant
271 Robt McFaul, sen

Barrie st intersects

271 Wm Fee, horse dealer
273 E Granger, cabinetmaker
275 Vacant
281 Mrs Wm Shannon
283 C N Greaza, clerk
285 Catholic Apostolic Church
285 Wm J O'Shea, clerk
287 Arthur Chown, merchant
299 Bailey & Co, broom manfs
309 G N Leader, painter
311 Mrs James Gardiner

Chapman st intersects

319 Public School
329 Wm McCammon, clerk
331 John Maynard, carpenter
333 Wm Pipe, bottler
335 Mrs Jane Turpin
337 E F Chapman, grocer

Division st intersects

Queen st (south side)

R Crawford & Co, coal
The Rathbun Co

Ontario st intersects

Coal Yards
St Lawrence Hotel

King st intersects

McDermott's carriage works

John Henderson & Co., 86 PRINCESS ST. Catholic Prayers from 12c to $5 each.

———-———machine shop
D Kane, carriagemaker

Wellington st intersects

72 Wm Hastings, laborer
82 P J Kelly, harnessmaker
84 Wm Clark, laborer
86 Jas Ballantyne, watchmaker
88 S Oberndorffer, cigar manf'r
92 Mrs Matthew Burns
94 James Norris, traveler
102 John Tweddell, merchant
102½ Mrs Wm Baxter, teacher
104 Nelson Switzer, carpenter
108 Thos D Robinson, painter
110 Mrs Mary Elliott
114 James Barry, tailor

Bagot st intersects

124 Peter Lenea
128 Philip Dine, boilermaker
130 Wm Leadbeater, laborer
132 Mrs Thos Graham
136 Solomon Weaver, merchant
140 Vacant
144 Wm Duval
146 Miss Eliza Jarvis
148 Mrs Hugh Lansing

Montreal st intersects

Albion Hotel
164 R M Horsey, merchant
170 R A Spence, carpenter
182 John Kidd, mechanic
184 Vacant
186 Thos Driver, customs

Sydenham st intersects

196 Allan J Rees, traveller
198 William Wilson
200 Vacant
202 T C Wilson, livery
210 Thos McGuire, fish dealer
212 Wm Fraser, mechanic
216 Mrs B Bailey
220 J S Walker, clerk
224 Wm Chrisley, cab driver
226 Parker Waite, sleighmaker

Clergy st intersects

250 Miss Francis Harrington
254 J M Sherlock, merchant
258 Edward Dunphy, painter
260 Mrs Wm Clenahan
262 Mrs John Painter
264 Henry Bonny, moulder
266 John McKee, laborer
268 W J Painter, machinist

Barrie st intersects

282 James Marshall, clerk
286 Geo Barron, engineer
288 Fletcher Switzer, boarding
290 Owen Jones, printer
292-94 Vacant
296 J Lyons, bookkeeper
300 Mrs W C Sands
302 J S Sands, merchant
304 John Ilett, clerk
306 Henry Wooderow, engineer
308 Edward Marshall, finisher
310 Vacant
312 Mrs John Lytle
316 Wm Lake, carpenter
318 James Luddard, carter
320 Joseph Rooks, carriagemaker
328 Mrs Owen McQuaid
338 Vacant

Division st intersects

Standard Life Young men! Our 15 year Endowment Policy guarantees payment of face of same in cash in 15 years and all profits.

Raglan rd, formerly George and Picard sts (north side) from Rideau to Division

Robert Nugent, laborer
Chas Browne, laborer
Thos Wilson, laborer
Patrick Flannigan laborer
Mrs Ellen Maloney
John Waters, baker

Bagot st intersects

Samuel Sawberry, sorter
John Reilly, laborer
J B Cooke, grocer

Montreal st intersects

41 Charles Smeaton, currier

Sydenham st intersects

45 Michael Gallivan, carter
47 Richard Tucker, laborer
49 Maurice McCarty, laborer
51 Charles Bailey, laborer
103 C H Powell, carpenter
105 Mrs James Powell
111 Thos Newton, cabman
123 John Stuart, watchman

Patrick st intersects

149 Charles Flint, laborer

Barrie st intersects

155 Wm Massie, carpenter
155 Robt Dickinson, carpenter
157 Wm Scott, sailor

York st intersects

Main st intersects

177 Mrs Patrick Lennon

Division st intersects

Raglan Road (south side)

Edward Rourke, musician

Bagot st intersects

James Belanger, painter
Thomas Regan, bookkeeper

Montreal st intersects

100 John Tetlock, carpenter

Sydenham st intersects

102 Vacant
112 Wm Newell, sailor

Redan st intersects

114 John Smiley, watchman
124 Wm Turkington, laborer

Patrick st intersects

150 Vacant
152 Vacant
154 Mrs Catharine Morris

Barrie st intersects

166 Joseph Gascoyre, engineer

York, Main & Vine st intersects

Redan st (east side) from Balaclava to Raglan rd

9 Samuel Gray, clerk
13 Wm Nicholson, blacksmith

John Henderson & Co, 86 PRINCESS ST. Methodist Hymns from 30c, all styles of binding.

15 John Cavanagh, pattern-maker

Redan st (west side)

6 Mrs Robert Spencer
10 Alfred Dougal, carpenter
12 Alfred Maxam, painter
14 Stephen Tyo, mariner
16 John Anderson, machinist

Regent st runs south from Princess

Mrs John Lindsay
Thos England, gardener
Geo Blake, mason
Frank Berry, gardener

Rideau st (east side) from Barrack to Montreal

1 Mrs Geo Jenman
11 Mrs James Ennis
15 Mrs Anthony LaRue,
17 Frank Malefant, diver
21 Andrew Rankin, carter
23 Patrick O'Connor, miller
25 Fred Weaver, tailor
27 Jas Campbell, wood dealer
29 James Asselstine, laborer
31 B Allen, carpenter
35 Thos Murphy, mariner

Ordnance st intersects

41 Thos Barlowe, contractor
45 Mrs George Lennox
47 Philip Bajus, brewer
57 Capt Wm Bajus, mariner
59 Capt Daniel Noonan
63 Jacob Bajus
65 John Macdonald

Bay st intersects

83 Robt Henderson, laborer
85 Walter Gunn, laborer
91 Miss Mary Ann Shanahan
99 Robt Kidd, laborer
101 M Darwin, laborer

North st intersects

Wm Wilson, sr, manager cotton mill

Cataraqui st intersects

Imperial Oil Co

River st intersects

J J Carrington, tanner
119 John Potter, sectionman
221 Vacant
223 Joseph Cauley, laborer
225 Samuel Kearns, mechanic
229 Wm Lambert, sectionman
Vacant
John Hamilton, laborer
Vacant

Rideau st (west side)

Barrack st intersects

John Hunter, grocer
2 Vacant
4 B Simpson, carpenter
6 Vacant
8 Mrs John Marceau,
10 Chas Goyett, engineer
12 Vacant
14 Wm Little, carpenter

Standard Life Has assets of $37,000,000.
J. P. GILDERSLEEVE, Agent, Kingston. G. H. ALLEN, Res. Ins.

16 Robt Marshall, engineer
18 M Madden, engineer
20 Jos Murray, mariner
24 Wm Carey, music dealer
33 J M Dunlop, contractor

Ordnance st intersects

50 James Jones, hairdresser
52 Sergt-major Leaden
54 James Daley, agent
56 Geo Maxwell, clerk
58 Wm Cannem, carpenter
Cataraqui Public School
New house

Bay st intersects

82 Capt Daniel Murphy
94 Jeremiah Doolan, laborer
96 A M Dunlop, mariner
102 Patrick Doyle, boarding
116 Fred Folger, supt.

North st intersects

Oil Cloth Factory
142 Patrick O'Neill, laborer
144 James Collins, engineer
148 Patrick Keating, laborer
150 John Nelson, jr. carter
152 John Nelson, sr
154 W R Moore, sculptor
156 Capt Peter McGlade
158 James Bateson, policeman
160-62 Andrew McNally, moulder

Raglan road intersects

166 Mrs Mary Crozier
168 — Ostler
170 James Mallen, merchant
172 Vacant
176 Thos Harrison, contractor

Corrigan st intersects

180 Robt Davis, prop dry dock
182 John Egan, moulder
186 Geo Baker, carpenter
188 Thos Funnell, conductor
190 John Quirey, engineer
192 Baptiste Bourdeau, laborer
194 C VanLuven, miller
196 Geo Gruber, cigar maker
198 John Steele, carpenter
200 Stephen Young, tanner

Dufferin st intersects

200 Maitland Emmett, engineer
202 Wm Quinn, currier
204 Martin Holland
212 James Randall, laborer
212 Robt Sloan, engineer

Charles st intersects

258 M Sturges
George Wilson, accountant

Cataragui st intersects

George Maxon, laborer
Mrs Jas McCallum
Mrs Wm Brewster
Thos Jackson, currier
Wm McNeill, merchant
Richard Halligan, laborer
T W Clark, mechanic
Geo Holland, engineer
James Linton, laborer
2 vacant houses
Vacant
W H Cunningham, currier
C H Hubbard, carpenter
Geo Dow, laborer
J W Pound, engineer

John Henderson & Co., 86 PRINCESS ST. Presbyterian Hymns, Presbyterian Psalms.

River st (north side) west from Orchard to Rideau

John Spence, currier
David Leslie, engineer
J J Carrington, tanner

River st (south side)

Rideau st intersects

Isaac Jamieson, machinist

Russell st, formerly North John (north side) from Montreal to Division

Leo Yor, quarryman
Vacant
John McQuaid, carpenter
John Gray, sailor
Chas Dinsmore, laborer
Bernard Keegan, laborer
James Delaney
Vacant

Division st intersects

Russell st (south side)

John McKenty laborer
Edward Upfold, laborer
Thos McCormack, watchman
John Scanlon, printer
Patrick Delaney, dairyman
John O'Brien, carter
Patrick Killeen, carter
Wm Gallagher, carpenter
R Faulkner, stonecutter

St Catharine st (east side) from Pine

3 James Munro, miner
7 Herbert Asseltsine, carpenter
9 Vacant
11 Thos Cowdy, carpenter
13 Vacant
15 Marcus Walker, laborer

St Catharine st (west side)

6 Alex Ross, laborer
8 T R Pyman, warehouseman
10 Vacant
12 Mrs John Adams
14-16 Vacant

St Lawrence ave n King w to Stuart

Capt James Allen, mariner

Simcoe st (north side) from the water to King e

7 Lewis Francis, ladders
7 Geo Thompson, boat builder

Simcoe st (south side)

T N Sharman, boatbuilder
22 Capt E A Booth, jr. mariner
34 Mrs Marian Cameron

Sixth st, w from Division

3 Thos Hall, moulder
9 Albert Loney, laborer

Chatham & Alfred sts intersect

Standard Life Has existing assurances of $105,000,000
J. P. GILDERSLEEVE, Agent, Kingston. G. H. ALLEN, Res Ins.

Smith st from Princess n

No houses

Stanley st from Division to Alfred, formerly Upper Victoria

Thos King, carpenter

Lansdowne st intersects

John Strachan
Wm Miller, moulder
Wm King, carpenter
Vacant
John Kirkpatrick, carpenter

Stephen st (north side) from Montreal west

A A Gissing, dealer
James Scruton, currier
Wm Dodd, blacksmith
Geo E Hargreaves, moulder
Joseph Bues, quarryman
Mrs Mary Clark
Mrs Wm Taylor

Stephen st (south side)

Samuel Smith, spinner
Thos White, sailor
Fred Munroe, laborer
Vacant
Samuel Running, laborer
John Robinson, tailor
Samuel Costello, laborer
John Handlan, laborer
Francis Sly, carpenter
John Burtch, quarryman

Stuart st (north side) from Barrie to Collingwood

Queen's University

University ave intersects

John Henderson, carpenter
Wm Gemmel
103 J Harrower, patternmaker
John Kennedy, machinist
107 John Tuttle, policeman
Vacant
Henry Wilmot, contractor
C De Carteret, traveler
115 S S Phippen
119 Wm Coffey, guard K P

St Lawrence ave intersects

Stuart st (south side)

10 Robt Carroll, mechanic
18 Blackwell
20 Thos Mooney, raftsman
26 Samuel Taylor, machinist

George st intersects

Kingston Hospital
100 James Richardson, merchant
108 H Richardson, merchant

University ave intersects

W A Webster
Mrs M A Allen
Mrs Chas Hyssop
W J Carleton, moulder
John Waters, laborer

St Lawrence ave intersects

122 W K Kerby, carter

JOHN HENDERSON & CO., 86 PRINCESS ST. Holy Bibles, Pocket and Family. Great variety.

Sydenham st (west, north side) from West to Johnston

9 B Britton, Q C
13 Mrs Laura Folger
15 Fred A Folger
17 Joseph Franklin, merchant
19 J M Machar, barrister
21 Mrs Anna Bain

Earl st intersects

39 J B Carruthers, banker

William st intersects

67 John McKay, merchant
63 Isidore Lanthier, stonecutter
65 Vacant
67 J Cooke, salesman
69 Miss Harriet Rice

Sydenham st west (south side)

16 Rev James Brock
28 John McIntyre, Q C
30 T R Casey, traveler
32 Mrs Mary Smith
34 W G Kidd, school inspector
36 Mrs Mary A Davis

Earl st intersects

Mrs George Robertson

William st intersects

First Methodist Church
Wm Grundy, sexton
72 J N Power, architect
74 Miss Jane Baxter
76 John C Innes, C E
78 Mrs Colin McNab

Sydenham st (east side) from Princess to Raglan Road

147 Mrs Dr James Meagher
149 John Rockwell, merchant
151 D Cunningham, M D
153 Richard Burk, engineer
159 John Hopkirk

Queen st intersects

161 Miss Catharine Rose
163 D Callahan, accountant
171 R McFarlane, shoemaker
173 Mrs Adam Thompson
175 Vacant
177 Alex Barton, engineer
179 Joseph Branch, engineer
Central School
211 Mrs Wm Aubin

Ordnance st intersects

223 Vacant
225 Thos Harrington, laborer
237 J McCutcheon, linesman

Bay st intersects

243 James Anderson

North st intersects

263 Arthur O'Neil, laborer
269 Geo Gray, clerk,
271 Wm Gray, laborer
273 John Nolan, laborer
275 Mrs Chas Casterton
279 A Thompson, carpenter
281 W E Shook, mechanic
283 Vacant

Standard Life Are unchangeable after 2 years.
J. P. GILDERSLEEVE, Agent, Kingston. G. H. ALLEN, Res. Ins.

285 L Martinelli, packer
287 Vacant

Sydenham st (west side)

H Brame, undertaker
150 Vacant
152 J A Charles, bookkeeper
160 James Gowdy butcher

Queen st intersects

D E Mundell, M D

Colborne st intersects

188 Mrs Catharine Matthews
200 F Thomson, mariner
202 Vacant
204 Alex O'Brien, tailor
206 Walter Pipe, barber
208 C S Davidson, fireman
210 M Miller
212 Miss Charlotte Sinkler

Ordnance st intersects

214 Mrs John Reid, grocer
216 D O'Connor, laborer
218 Charles McAvey, gasmaker
222 James Faden, mechanic
224 Miss B O'Mellay, furrier
226 Edward Claxton, carpenter
228 John Goodman, laborer
228 John Geach, boilermaker
230 J H Brown, laborer
232 Vacant
234 Mrs Charles Lafrance
242 Wm Meek, supt Whig
244 Robt Patterson

Balaclava and Bay sts intersect

252 Thos Kane, operator

North st intersects

256 Vacant
258 Vacant
260 Chas Green, laborer
262 James O'Neill, carpenter
264-266-270 Vacant
272 Robt Wilson, laborer
276 Thos Quigley, laborer
278 Mrs McLaughlin
280 Mrs John Rooney
282 Patrick Rooney
282 Samuel Mulligan

Tower st from Princess to Water tower

No houses

Union st west (north side) from Barrie to limits

15 Miss Fanny Dupuy
17 Mrs J Richmond
19 John McGall, clerk
21 Thos Barlow, machinist
23 James A Skinner, finisher
25 Thos Scott, baker
27 Thos Percy, blacksmith
29 F W Holder, blacksmith
31 P W Derry, moulder

Wade's Lane intersects

35 Pual Reid, carpenter
51 Vacant

Division st intersects

63 Edward Crumley, merchant
65 Jonathan Taylor, machinist

JOHN HENDERSON & CO., 86 PRINCESS ST., Books in Sets—Dickens, Thackeray, Eliot, Marryat, Dumas, Parkman, Collins, Cooper, etc.

67 L O'Brien, engineer
75 Women's Medical College Orphans' Home

University ave intersects

121 Prof James Fowler
123 Prof A B Nicholson
125 S Hamilton, blacksmith
127 James Madill, student
129 Robert Creighton, accountant
131 John Reyner, merchant
133 John Constantine, architect
135 Christopher Graham, builder
137 Alex McMillan
139 Easton Byrnes, bookkeeper

Alfred and Frontenac sts intersect

163 Capt F Patterson, mariner

Albert st intersects

169 Mrs Fannie Anglin

Collingwood st intersects

I A Breck

Macdonnell st intersects

J D McKenzie, M D

College st intersects

W A Haskell, jr

Alwington ave intersects

Union st west (south side)

St James' Church

Arch st intersects

30 Vacant
32 Edward Mullen, agent
34 Vacant
36 Henry Gould, machinist
38 Michael Toban, laborer
46 John Westcott, laborer
48 Miss Jane Clancy
48½ Vacant
50 Hugh Crumley, carpenter
52 Wm Nobes, carpenter
56 Wm Dunlop, tailor
58 Vacant
64 Henry Spriggs, caretaker Drill Shed

University ave intersects

122 James Gibson
126 Major E B Wilson
128 Geo W Brown, inland rev
128½ H Pedler, carpenter
130 Hugh Derry, mason
140 Wm Keeley, engraver
140 Geo Dean, broker
142 John Graham
144 R D Anglin, customs

Alfred st intersects

Harvey Hopkins, engineer

Beverley, Collingwood and Centre sts intersect

John Bannister, guard K P

Livingston ave and Alwington ave intersects

Union st east (north side) from the water to Bagot

Ontario st intersects

Standard Life Issues Policies which are unconditional as to occupation, residence or travel.

33 Wm Muckler, agent
39 Mrs Geo Titus
City planing mills

King st intersects

65 Miss L Saunders
67 Joseph Gratton, weigher
69 James Minnes, merchant
75 Charles Illsey, pensioner
85 Mrs Thos Kane
89 Mrs Ann Begg

Wellington st intersects

101 Thos Halligan, mariner
105 John Armstrong, moulder
107 Thomas Jamison, steamfitter
109 Samuel Gaw
111 James Redden, grocer
Mrs James Macnee

Union st East (south side)

Dry Dock
Kingston Foundry

Ontario st intersects

30 Dry Dock office
32 W R Hughes, mason
34 George Gordon, teamster
36 G Henderson, moulder
38 Isaac Jaquith, carpenter
40 Vacant
42 Mrs Edward Boyle

King st intersects

68 O S Strange, M D
74 J McManus, storekeeper Asylum
82 T McK Robertson, merchant
84 J Kinghorn, sec K C M Co
86 J S Patch, agent Can Ex Co

Wellington st intersects

University ave, formerly Gordon st, (east side) from King west to Princess

15 Henry Young, laborer
17 A McConville, guard K P
19 Thos Orrell, painter
21 Thos Hannay, stonecutter
23 John Dolphin, machinist
25 Robt Robinson, carpenter
27 Wm Maddocks, blacksmith
29 John Twigg, laborer

Stuart, Union and Young sts intersect

169 George Young, agent
191 Robt Gaw, contractor
193 Miss M Sutherland
197 Capt Thos Donnelly

Earl st intersects

201 Martin James, carpenter
205 Wm Patterson, tinsmith
207 John Steacey, laborer
211 Edwin Abrahams
213 James Lawless, carter
215 P J Lawless, carter
217 Daniel Allen, timekeeper
219 John Moore, laborer
223 Mrs Felix Donnelly
227 Wm Coward, baker
229 Patrick Hammond, laborer
231 Mrs John McCartney
241 Edward Nugent, machinist
249 Wm Elliott
251 J A Goodearle, bookkeeper

JOHN HENDERSON & CO., 86 PRINCESS ST. Books for School Prizes, Books for Libraries.

Johnston st intersects

259 Fred Ostler, jr, grocer
261 R J Todd
263 D F Armstrong, merchant
265 Mrs M Wilmot
267 J G Elliott, journalist
269 B S Rockwell, mechanic

Brock st intersects

295 Wm Glidden, license ins
297 M Nevell, clerk
299 Vacant
301 D Hutcheson, manager
303 J F Sherman, clerk
305 J P Oram, ins agent
307 John A Gardiner, bailiff
309 John Hendry, clerk

Garret st intersects

317 N C Polson, druggist
319 John L Renton, deputy postmaster
321 C H Martin, insurance

University ave (west side)

Stuart st intersects

G M Macdonnell, Q C
Public School

Alice st intersects

118 Geo Richardson, merchant
120 Thos Mills, merchant
122 Thos Mills, insurance agent
124 Geo Mills, merchant
126 A F Chown, merchant
134 R E Sparks, dentist
138 Patrick Browne, merchant
144 Prof Dupuis
146 Prof Shortt

Union st intersects

152 John Lovick, blacksmith
154 Vacant
168 Mrs Robt Kennedy
176 Robt Bell
178 James Downing
184 Wm Harold, patternmaker
186 Oliver Chown, merchant
190 A Shaw, surveyor customs
192 Wm Mudie
194 J T White, insurance agent

Earl st intersects

200 Wm Bowen, teamster
204 Wm McCartney, contractor
206 Mrs Alex Sharpe
208 John Johnston, clerk
208 Chas Asseltine, clerk
208 Chas Asselstine, laborer
210 James Bryson
212 Mrs James McNamee
216 Rev James Godfrey
218 James Devlin, engineer
220 Robt Carson, sergeant police
222 Rev Alex Drennan
224 James Reid, hatter
226 Geo C Watson, tailor
228 Mrs Alex Elsmere
232 Mrs Francis Murray
234 Vacant
236 Samuel Shaw, carpenter
238 Justus Daley
240 George Waldron
242 Mrs W C Swales
244 Thos Gaskin, customs
246 James Purdy, agent
248 Alex McCartney, contractor
250 Wesley Mooers

Standard Life Allows 30 days grace for payment of premiums and keeps policy in force meanwhile.

252 Mrs Wm Tyner
254 Robt Davidson, contractor
256 Capt Wm McKee

Johnston st intersects

260 Wm Spence, grocer
264 J A Pettis, blacksmith
268 H Goodearle, carpet weaver
270 S W Day, agent
272 Alex Arthurs, baker
274 Fred Ostler, ins agent
282 Geo McEwen, shoemaker
284 Henry Henzy, carpenter

Brock st intersects

294 Vacant
296 Geo Armstrong, traveler
298 Mrs C B Daley
300 Rev George Porteous
302 Thos Milne, engineer
304 E C Hill, real estate
308 Charles McNeill
308 Wm Neish, clerk
310 R F F Rowan
312 Hugh Jack, missionary
314 Vacant
318 Wm Adams, shoemaker
320 A F Roney, merchant
326 S Bailey, manufacturer
328 Mrs G B Corby
330 T H Johns, grocer
332 Alex Gallinger, contractor
334 C E Booth, C E
346 Thos Nicholson, carpenter
348 James C Saunders, butcher

Victoria st (east side) north from Johnston to limits

Edward Law, ropemaker
Isaac Knight, laborer
Cornelius Williams
Hiram Stover, laborer
Mrs Wandall
Mrs Harriett Day
H J Stratton, baker

Princess st intersects

Francis Gates, mason
Robert Saunders, laborer
Vacant
Mrs Mary Conley
Alfred Langdon, mason
John McGill, stovefitter
251 Miss E Talbot,
Daniel Langdon, contractor
Wm H Townsend, bricklayer
321 Wm Reynolds, moulder
Sam'l Reynolds, broommaker

Victoria st (west side)

John Scrivens, carpenter
J J Lawson, fireman
Wm Gavine, rope-maker
David Harris, rope-maker
Isaac Smith, carpenter
Calvin Lewis, teamster
Mrs Edward Rendle
Chas Selby, blacksmith
134 Henry Ward, painter
James Hartery
3 New houses
John Friendship, gardener
J J Harpelle, farmer

Durham st intersects

John Gibbs, laborer
James Cavanagh
E Gray, laborer
Thos Cooper, laborer

JOHN HENDERSON & CO.,
86 PRINCESS ST.
Baby Carriages. Whitney's the best in the world.

Princess st intersects

James Wilson, farmer
Wm Watts, gardener
James Ramsay beekeeper
Mrs George Watkins
John Lauder, mason
James Brickwood, traveler
Mrs John Burgess,
John Reynolds, moulder
City limits

Victoria st (Upper) now Stanley st

Vine st (north side) from Ellice to Raglan rd

11 W J Murray, grain shoveller

Vine st (south side)

4 Mrs Elizabeth Crawford
6 W J Cockade, grain shoveller
8 Vacant
10 George Pogue, mason
18 W J Savage, painter
30 Mrs Jane Jones
34 Jas Savage, stove mounter

Wade's Lane (east side) n from Union to Young

11 Geo Hess, laborer
17 Jos McConnell, coachman
19 Albert Piper, checker
23 Wm Ryan, mariner

Wade's lane (west side)

14 P Ward, blacksmith
20 Michael Goodman, mason
22 Daniel Anderson, machinist
24 Napoleon LaRose, engineer

Wellington st (east side) from the Park to the River

7 G S Oldrieve, merchant
9 Wm Skinner, merchant

Union st intersects

23 G Birch, cabinet maker
25 G G Meagher, clerk, P O
27 Ballantyne
37 Michael Tetro, engineer
39 Jeremiah Sullivan, moulder

Gore st intersects

45 Dennis Driscoll
Public School
Mrs Wm Brophy

Earl st intersects

79 J M Shaw, druggist
81 Geo McKenzie, purser
85 Vacant
87 Mrs Jane D'Arcy
89 Walter Jones, laborer
89 Miss Catharine Ryan
Dr Henderson

William st intersects

97 Mrs Robert Smith
103 Mrs David Turner
105 Samuel McMillan, traveler
107 Mrs M A Robb
111 Andrew Waldie, insurance

Standard Life Has recently reduced its rates.
J. P. GILDERSLEEVE, Agent, Kingston. G. H. ALLEN, Res. Ins.

Johnston st intersects

St George's Hall
Clerical Secretary's office
Post office

Clarence st intersects

151 Oddfellows' Relief Asso
151 W J Fair, insurance
151 Wm Mundell, barrister
151 Wm Kelly, photographer
153 John Smith, printer
157 J B Johnson, barber

Brock st intersects

F Nisbet, bookseller
167 J A Theobold, barber
171 J S Sands & Son, tailors
173 C Anglin, milliner
175 James Slavin, tailor
177 M Henley, fancy goods
179 J Walsh, tobacconist
181 P H Walsh, hatter
183 Nugent & Taylor, tinsmiths
185 C Robinson, tailor
187 Glasgow Warehouse

Princess st intersects

Prison Gate Home
197 Vacant
201 Miss Emma Greaza, milln'r
203-05 J H Bell, M D
207-9 H & W J Crothers, biscuit manufacturers
213 D Kane, wagon maker

Queen st intersects

221 Henry Angrove, shoemaker
223 D Donohue, baker
225 Mrs Catharine Sullivan
228 Mrs Mary Gallagher
231 Miss Alice Kennedy
233 Thos Shields, grocer
Jubilee House

Barrack st intersects

Riding School

Place d'Aymet intersects

283 Mrs Catharine Lynch
285 Mrs Richard Donohue
287 John Bullis, hay dealer
289 Z Wright, currier
293 John Gratton, laborer
295 Capt A Milligan, mariner
297 C G Oliver, customs broker
299 Delos Grimshaw, contractor

Bay st intersects

Robt Davis & Sons, dry dock

Wellington st (west side)

W McRossie, lumber

Union st intersects

18 Jas Farrington
20 Col M H Twitchell, U S Consul
28 Jos George, manufacturer
92 John Gowdy
34 Mrs John Mackereas
36 F W Spangenberg, merch't
38 Arnold P Booth
48 Jas Davis, engineer

Gore st intersects

50 Vacant
52 Michael Carroll, heater

JOHN HENDERSON & CO., 86 PRINCESS ST.
Musical Instruments—Violins, Guitars, Banjos, Mouth Organs etc., etc.

54 S Angrove, customs
56 Miss Mary Maguire
58 Vacant
60 Henry Youlden, machinist
62 Vacant
70 David Downey, driver
72 Mrs Henry McCuaig

Earl st intersects

74 John McMahon, contractor
78 James Stewart
80 Vacant
82 Robt Waddell
88 Mrs Robt Kent
88 Mrs Andrew Dunbar
90 L Hansen, fish dealer
98 James Morahan

William st intersects

100 Patrick Rubery, laborer
102 Thos Linaugh, grocer
112 Patrick Lavery
116 Y I C B A Hall
118 John Donnelly, wrecker
120 Francis Cicolari, publisher
122 Capt J Trowell, mariner

Johnston st intersects

Congregational Church
132 Mrs James Beall, boarding
136 A E M Loscombe, insurance
138 C L Curtis, M D
142 L Clements, dentist
146 Miss Eliza Robinson

Clarence st intersects

Golden Lion Block
Ontario Bank
Wm Carey, music
J Reyner, pianos
Power & Sons, architects
W R McRae & Co, wh grocers
McRae Bros, grocers

Brock st intersects

R Waldron, dry goods
170 Geo Mills & Co, hatters
176 Miss M S McTaggart, milliner
178 C Wright & Son, hatters
180 G M Wilkinson & Son, grocers
182-4 P Ohlke, art decorations
186 Vacant
188 R W Vandewater, pianos
190 Baillie Bros, printers
190 R F F Rowan, laundry
192 Miss M Woods, fancy goods
194 J H Clark, dentist
194 Catholic Literary Society
A C Johnston, watchmaker

Princess st intersects

208 Wm Murphy, bowling alley
212 Elder Bros, livery
216 W Harkness, butcher
218 W J Clark, shoemaker
220 Mrs Alice McCummiskey, grocer

Queen st intersects

224 Wm Woods, laborer
226 Horatio Staley, laborer
228 Vacant
230 Thos A'Hearn, laborer
232 Joseph Easton, laborer
234 Thos Derry, boilermaker
234 James Watts, laborer
238 John Nobes, carpenter
240 Mrs Patrick Kearns
Salvation Army Wood Yard

Barrack st intersects

262 Mars Simmons, salesman

Standard Life Makes a specialty of the endowment system at very reasonable rates.
J. P. GILDERSLEEVE, Agent, Kingston. G. H. ALLEN, Res. Ins.

264 F Macdonald, clerk P O
266 John Geoghegan, mariner
268 Mrs John White
270 P J Quinn, merchant
272 Mrs John Bajus
274 Peter Bajus, malster
276 John Smart
278 Joseph Hackett, carter
280 John Oldfin, gasfitter
282 Mrs M Oldfin

Ordnance st intersects

288 W J Wells, clerk P O
290 Henry Miller, letter carrier

Brewery Lane intersects

Kingston Brewery

Bay st intersects

West st, from the water to Earl

Breck & Booth's coal yard
11 Capt Thos O'Connor
13½ Geo Asselstine, teamster
15 Mrs Eliza Hennessy
17 Mrs Jane Goodheart
19 Wm Connell, machinist
23 Thos McAdam, engineer
25 Benj Robinson, druggist

King st intersects

55 M S Sutherland, grocer
57 J G King, druggist
59 Ed H Smythe, Q C
61 Mrs F W Kirkpatrick
63 Gilbert Griffin

Wellington, Bagot and Sydenham sts intersect

165 Capt T Harnatt

Earl st intersects

William st (north side) from the Water to Barrie

The Shedden Co
Immigration Office

Ontario st intersects

19 R J Burns, carpenter
Merchants Bank

King st intersects

H J Saunders, M D
53 Richard Coulthart, machinist
55 Capt Jas Smyth, mariner
59 John Cudmore, laborer
63 Frank Conway, K & P Ry

Wellington st intersects

87 Thos Linaugh, mariner
93 Wm H Sullivan, barrister
95 Francis Jones, agent
St Joseph's School

Bagot st intersects

111 Thos Flanigan, cab driver
113 Mrs Herbert
115 James Brown, laborer
117 Joseph Hiscock, merchant
119 Robert Wales
121 John Maguire, letter carrier
127 Mrs Edwin Lark
129 B H Carnovsky, man'fr
133 A D Taylor, merchant

JOHN HENDERSON & CO., 86 PRINCESS ST. Hammocks, all kinds. Fullers Canopy Hammock.

135 Campbell Strange, clerk P O
137 Thos Merrett, insp. fisheries
139 Mrs R M Moore
141 Jos Quigley, customs

Sydenham st intersects

Sydenham str Metho Church
181 Rev Dr Griffith
185 John CMitchell, contractor

Clergy st intersects

203 Mrs Robt Dodds
205 Mrs George Malone
207 Vacant
209 John Breden
213 James Abernethy, carpenter
215 Vacant

William st (south side)

Gunn's wharf

Ontario st intersects

Timothy Palmer
Bank of Montreal

King st intersects

Dr McVety
44 J F Swift, insurance agent
48 Peter Hume, engineer
50 Geo Begg, baker
52 R McCammon, sen baker
56 C F Smith, barrister
58 Mrs Edward Williams
60 Mrs Margaret Martin
64 Mrs Elizabeth Yates
W H Henderson, M D

Wellington st intersects

70 Vacant
72 Wm Sullivan, engineer
76 Mrs H B Savage
78 Savage Bros, painters
80 Thos Savage, painter
84 Wm Newman, carpenter
88 John Regan
90 Michael Dwyer
92 Ed Conlan, stone cutter
94 Wm Duffey, moulder
96 Robt Miller, sr, carter
98 Robt Miller, jr, boilermaker
100 Mathew Bateson, grocer
Vacant

Bagot st intersects

112 John Conlan, tailor
r112 Mrs Anthony Blondin
114 John Cockburn, plumber
116 Thos Nicholson, butcher
118 P R Henderson, manager M T Co

Sydenham and Clergy sts intersect

188 Mrs H Macarow
200 D J Garbutt, real estate
202 Mrs Wm Hannay
204 John Barkell, carter
206 Edward Lynch, messenger
214 Miss M A McMahon

William (Upper) st (north side) west from Barrie to Division

7 Thos Moore, grocer
13 John Quinliven, laborer
15 Michael Hogan, laborer
17 Edward Hinton, laborer
19 Robt Clark, builder

Standard Life Insures Ladies at same rates as gentlemen, while other companies charge extra.
J. P. GILDERSLEEVE, Agent, Kingston. G. H. ALLEN, Res. Ins.

Gray's Lane intersects

25 Samuel Gilmore, laborer
27 James Hamilton, tailor
29 Forrest
31 Neil McCuaig, laborer
33 Wm McNamee
35 John Pigion, cabinetmaker
47 John Purdue, laborer

William (Upper) st (south side)

12 John Spence, laborer
14 John Patterson, poundkeeper
16 John Hanley, cabman
24 Vacant
26 James Paul, moulder
28 Hugh McWhinney, sailor
30 James Fitzgerald, laborer
32 Alex McMahon, laborer
34 G Gance, laborer

York st (north side) from Alma

1 Thompson's Bottling Works
3 Geo Beecher, sailor
5 Edward Frost, laborer
7 Mrs Ann Byrne
11 John O'Brien, laborer
13 Vacant
15 Robt McKee, painter

Barrie st intersects

19 Vacant
21 Vacant
25 Henry Harris, carter
35 R Lake, stovemounter
37 E Chatterton, carpenter
43 Hugh Johnston, quarryman

Raglan road intersects

63 J E Jenkins, blacksmith
65 Thos McConville
67 John Doyle, sailor

Carlisle st intersects

79 John Savage
79 W J Fleming, laborer
81 James Fitzgibbon, laborer
85 John Hume, tailor
87 Charles Walker, bartender
89 Matthew Donnelly
91 J C Landeryou, contractor

Prime st intersects

93 W Chown, mason
95 W J Morrison, mechanic

Cherry st intersects

103 H J Peters, carpenter
105 Wm Waller, laborer
109 Samuel Marshall, traveler

Quebec st intersects

111 Geo A'Brien, mariner
113 Mrs W Y Daykin
115 S A Aykroyd, student
117 Mrs Ann Virtue

Division st intersects

147 John Appleton, blacksmith
163 Vacant

Albert st intersects

York st (south side)

JOHN HENDERSON & CO., 86 PRINCESS ST. Sporting Goods—Base Balls, Cricket Balls, Bats, Gloves, Masks, etc.

18 G H Parkin, grocer
20 Geo Menary, carpenter
22 W J Moore, machinist
24 T P Hillier, carpenter
26 Thos Singleton, laborer
30 John Davis laborer
36 Chas Agger, shoemaker
38 P Fannon, laborer
42 Geo Comper, mechanic

Raglan road intersects

68 Mrs John Roche
70 Nelson Armstrong, printer
72 C Elliott, groom
74 Robert Moxley, blacksmith
76 C H Cooke, laborer
78 Henry Staley, musican
84 John Quartz, sailor
86 Mrs Emma Jamieson
88 Robert Wilson, driller
94 T B Carscallen, carpenter
96 James Dumphy, packer
98 Samuel Richards, mason
100 Benjamin Redfearn, fireman
104 J G Harpell, teamster

Division street intersects

140 John C Swain, weaver
142 Mrs Wm Hodges
154 C Veale, painter
156 Alex McCabe, gardener
162 Wm Ravenscroft, carter
166 Geo Holder, carpenter
170 Chas Kingswell, gardener

Young st (north side) from Barrie to Univerity ave

3 Miss A McGarvey
5 Mrs John Pymor
11 Mrs Catharine Burns
r 11 Robt McAuley, tinsmith
15 Mrs B Hallbeck laundress

Little's Lane intersects

17 John McKnight, turnkey
21 John O'Brien, laborer
25 Mrs Ellen O'Donnell
27 James Turner, laborer
29 H Smith, laborer
31 Henry Hunter, laborer
35 Thos Wright, laborer
37 Mrs Lucy Suddard
39 John Shanahan, laborer
41 Miss J Doyle

Division st intersects

55 Wm Carter
57 Wm Hazlett, engineer
83 J A Craig, policeman
89 V G Hooper, manager
91 Jas Galloway, merchant
93 Alex Horne, merchant

Young st (south side)

10 John Veal, baker
14 Alex Robinson, boilermaker
16 Thos Kinchella, laborer
18 E C King, carpenter
20 Homer Fraser, blacksmith

Wade's Lane intersects

40 John Jones, watchmaker
42 W A Riley, barber

Division st intersects

44 Hugh Kerr, clerk
46 H V Lyon, barrister
50 H W Wilson

Standard Life Allows 13 months for revival of lapsed policies.
J. P. GILDERSLEEVE. Agent, Kingston. G. H. ALLEN, Res. Ins.

Alphabetical Directory.

Abbott John, laborer, Montreal
Abbott Thos, laborer, 377 Division
Abernethy Archie, manager Offord's shoe store, 213 William
Abernethy James, carpenter, 213 William
Abernethy Wm, contractor, 434 Brock
Abernethy Wm, machinist, 178 Ordnance
Abrahams Edwin, 209 University ave
Abraham Mrs Mary (wid James) 87 Wellington
Abrams Josias, 81 King w
Abrien Capt Geo, (str Armenia) 111 York
Ada Wm, (Capt Corsican) 43 Main
Ada Wm E, clerk, 43 Main
Adam James, prop Bowen House, 421-23-25 King e

WINDSOR HOTEL

P. McLAUGHLIN, Proprietor.

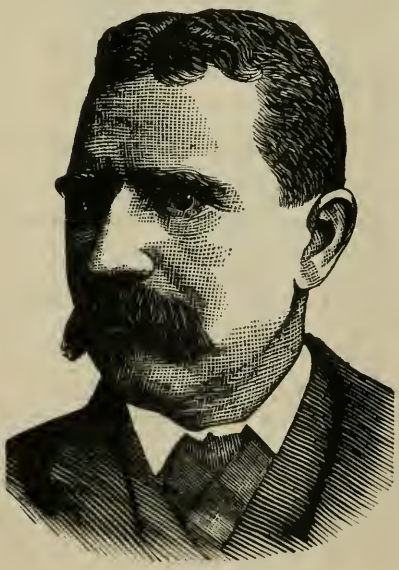

This fine new house, centrally situated on Princess street (corner Montreal), has been furnished magnificently throughout, and has every accommodation for the reception of guests. Every attention will be paid to TRAVELERS AND THE FARMING COMMUNITY.

All stages start from here. Street cars pass the door. A Porter attends all trains. A Night Clerk in attendance The Bar is supplied with the best of

LIQUORS AND CIGARS.

Opposite the Opera House.

All information respecting trains, boats, stages, and shows cheerfully furnished.

Headquarters for horsemen. The Stables and Sheds are the largest and best in the city.

TERMS, $1 AND $1.50 PER DAY.

TELEPHONE NO. 14.

John Henderson & Co., 86 PRINCESS ST. Croquet Sets, Tennis Sets, Bats and Balls.

Adams E, 162 King e
Adams Mrs Elisey, (wid John) 12 St Catharine
Adams Henry, steamboat inspector, 38 Clarence
Adams James, prop Bowen House, 336 Alfred
Adams Joseph, student, 318 University ave
Adams, Wm, boots and shoes, 67 Brock, h 318 University ave
Adams W J, shoe cutter, 318 University ave
Adsit Geo, carpenter, 629 Princess
Agger Chas, shoemaker, 36 York
Agnew Mrs Emily, (wid John) 384 Brock
Agnew James, city solicitor, 332 Barrie
Agnew Robert, machinist, 239 Earl
Agnew R W, salesman, 384 Brock
A'Hearn John, 35 John
A'Hearn Thomas, laborer, 230 Wellington
Aiken Joseph, grain shoveller, Patrick
Aikin Patrick, carter, 149 Ordnance
Aikens R, pattern maker, 197 Colborne
Aiken R E, policeman, 114 Ordnance
Aims Francis, soldier, 44 Ordnance
Ainslie David, carpenter, 245 Earl
Albion Hotel, W H Potter, prop Montreal cor Queen
Albison John W, spinner, 2 Quebec
Alexander James, traveler, 306 Brock
Alexander Mrs Jane, (wid David) 306 Brock
Alexander Robert, tailor, 146 Bay
Alden Robert, laborer, 272 Sydenham
Alderdice Hugh, painter, 382 Princess
Alderdice Mrs Susan, 46 Colborne
Aldred Owen, porter, 246 Montreal
Allen Benj, carpenter, 31 Rideau
Allen Chas, carpenter, 462 Brock
Allen Daniel, timekeeper, 217 University ave
Allen Mrs Eliza, 183 Brock
Allen Geo, laborer, 142 Colborne
Allen G H, resident inspector Standard Life Assurance Co, 42 Clarence, h 100 Barrie
Allen James, grocer, Division, cor Pine
Allen Capt J F, str Pierrepont, St Lawrence ave
Allan John, carriagemaker, 189 Pine
Allen Mrs Margaret, (wid Lewis) 524 Princess
Allen Miss Mary, teacher, 297 Division
Allen Mrs Mary A, (wid Capt T F) Stuart
Allen Miss Maud, teacher, 189 Pine
Allen R W, grocer, 308 Montreal
Allen T C, salesman, 186 Bagot
Allen Thos, engineer, 41 Balaclava
Allen W H, mariner, St Lawrence ave
Allen Wm, shoemaker, 82 Brock, h 126 Bagot
Allen Mrs, (wid William) 210 Montreal

Standard Life Allows premiums to be paid half yearly orquarterly, if desired, without interest Very few companies grant this privilege

Allen Mrs Wm, 297 Division
Allen W J C, (McDonald & Allen) h 151 Frontenac
Allinson W L, accountant, Alfred
Allwell Geo, laborer, Bagot
American Express Co, J S Patch, local manager, King cor Brock
American Shoe and Clothing Co, S W Jacobs, manager, 184 Princess
American Steam Bottling Works, Hinds Bros, props, 10 Market Sq
Amey G W, manager Oilcloth Co, h 5 Vic Ter, Montreal
Anderson C W W, clerk, 31 Colborne
Anderson Daniel, machinist, 22 Wade's Lane
Anderson David, 111 Bay
Anderson James, 243 Sydenham
Anderson James, student, 243 Sydenham
Anderson Mrs Jane, (wid Edward) 222 Barrie
Anderson John, laborer, 10 George
Anderson John, mechanic, 16 Redan
Anderson John H, cutter, 49 Princess
Anderson Miss M A, 178 Bagot
Anderson, 428 Johnston
Anderson Wm, stone cutter, 393 Johnston
Andre Peter, ship carpenter, 60 Ontario
Andrien Alex, laborer, 108 Ontario
Andrews Mrs Elizabeth, (wid G W) 330 Brock
Anglin Mrs C, milliner, 173 Wellington
Anglin Mrs Fannie, (wid Wm) 169 Union w
Anglin R D, custom officer, 144 Union w
Anglin Samuel, (W B & S Anglin) h 85 Barrack
Anglin W B & S, lumber and coal dealers, Bay cor Wellington
Anglin Wm, bursar, Kingston Asylum, 56 Earl
Anglin Wm G, M D, M R C S, Eng 52 Earl
Anglo-American Hotel, Alf S Moreland, prop Ontario cor Johnston
Angrove Henry, shoemaker, 221 Wellington
Angrove Henry, machinist, 84 Arch
Angrove Samuel, clerk cnstoms, 54 Wellington
Angrove Thomas, moulder, 126 Bagot
Anis Asil, carpenter, Orchard
Ansley J W, cabinet maker, 383 Earl
Appleton John, blacksmith, 147 York
Aratta Mrs, (wid Michael) 285 Sydenham
Ardiff George, ship carpenter, 22 Deacon
Armour George, carpenter, 161 Brock
Armstrong A H, salesman, 288 Queen
Armstrong D F, boots, shoes trunks and valises, 141 Princess h 263 University ave
Armstrong Francis, laborer, 53 Division
Armstrong Francis, photographer 131 Montreal

John Henderson & Co., 86 PRINCESS ST. Travelers' Order Books Duplicate & Triplicate

Armstrong George, packer, 304 Brock
Armstrong George, traveler, 296 University ave
Armstrong Harvey, shoemaker, 288 Queen
Armstrong Mrs Isabel, (wid John) 304 Brock
Armstrong J H, 288 Queen
Armstrong Mrs Jane, (wid Wm) 105 Union e
Armstrong John, moulder, 105 Union e
Armstrong Nelson, printer, 70 York
Armstrong Robert, carpenter, 131 Montreal
Arniel Richard, butcher, 377 Earl
Arniel Sam'l, teamster, 22 Simcoe
Arniel Thomas, carpenter, 324 Division
Arneil Thos jr, 324 Division
Arniel W Jas, watchmaker & jeweler, 339 King e, h 387 Princess
Arnold Mrs John, 253 King
Arthurs Alex, baker, 272 University
Arthurs James, cabinet maker, 34 Vine
Asselstine Benj, carpenter, 168 Division
Asselstine C A carpenter, 112 Barrie
Asselstine Charles, laborer, r 208 University ave
Asselstine Daniel, r 208 University ave
Asselstine D P, teacher, 168 Division
Asselstine George, teamster 13 West
Asselstine Herbert, carpenter, 7 St Catharine
Asselstine Isaac, contractor, 302 Johnston
Asselstine Isaac, blacksmith, 284 Earl
Asselstine James, laborer, 29 Rideau
Asselstine John, carpenter, 254 Alfred
Asselstine Mrs Margaret, (wid Isaac) 53 Division
Asselstine Mrs M, (wid Isaac) 135 Alfred
Asselstine Michael, wool manufacturer, 227 Princess
Asselstine Peter, contractor, 100 Division
Asselstine Thos, carpenter, 100 Division
Asselstine W H, salesman, 220 Alfred
Ash John, laborer, 521 Princess
Ashley Edwin, student, 433 Alfred
Ashley John, 22 Barrie
Ashley W G, gents' furnisher, 126 Princess
Atchison Robt, teamster, fire station
Atkinson Thos, mason, 83 Collingwood
Atkinson Wm, laborer, 224 Barrie
Attwood Horace, laborer, Durham
Attwood Wm, clerk, Durham
Aubin Mrs Wm, 211 Sydenham
Auchinvole Gilbert, grocer, 41 Colborne
Augustus Capt Webster, 163 Division
Ault Mrs Orcina (wid George) 661 Princess

Standard Life Young men! Our 15 year Endowment Policy guarantees payment of face of same in cash in 15 years and all profits.

Austin James, shoemaker, bds 102 Rideau
Aykroyd Overton, carpenter, 115 York
Aykroyd, Saml A, dental student, 115 York
Aylesworth George A, Manager Odessa Woollen Mills, 9 Colborne
Babcock Geo, laborer, 312 Johnston
Babcock James, teamster, 277 Montreal
Babcock John, carpenter, 3 Pine
Babcock J S, grocer, Princess, cor Barrie
Babcock Walter, laborer, 277 Montreal
Babcock Wm, laborer, 24 Elm
Bacon Henry, laborer, 14 Ann
Bailey Alexander, laborer, 34 James
Bailey Mrs B, 214 Queen
Bailie Bros, job printers, 190 Wellington
Bailey Chas, laborer, 51 Raglan
Bailey Co, broom manufacturers, 307 Queen
Bailey E B, biscuitmaker, 338 Brock
Bailey Henry, grocer, 619 Princess
Bailey S R, 326 University ave
Bailie Thos, shoemaker, 155 Montreal
Bailie Wm, job printer, 81 Brock h 88 Barrie
Bailey Wm, bookkeeper, bds City Hotel
Bailey Wm, (Bailey & Co) h 120 Colborne
Bain Mrs Anna, (wid Rev Wm) 23 Sydenham
Bain Thomas, laborer, 293 Earl
Baird John, stonecutter, 371 Brock
Baird Robert, 12 Main
Baird Robert jr, carpenter, 12 Main
Baird Thos, baker, 12 Main
Bajus Mrs Hannah, (wid John) 272 Wellington
Bajus Jacob, 63 Rideau
Bajus Peter, driver, 274 Wellington
Bajus Philip, prop Kingston Brewery, h 47 Rideau
Bajus Philip, shoemaker, 42 Ordnance
Bajus Wm, 57 Rideau
Baker George, carpenter 186 Rideau
Baker Jas R, Frontenac
Baker Mrs Mary (wid John) 333 Earl
Baker R D, gents' furnisher, 352 King e
Baker R D, tobacconist, 209 Princess, h 380 Earl
Baker Wm, 382 Earl
Baker W J, clerk, 312 Queen
Ball Edward, sexton, 139 Ordnance
Ball Samuel, jeweler, 398 Barrie
Ballantyne James, watchman, 86 Queen
Ballantyne John, policeman, 27 Wellington
Bank of British North America, Geo A Robinson, manager, City Buildings, Market sq
Bank of Montreal, C E L Porteous, manager, King cor William
Bannister J, guard K P, Union w

John Henderson & Co., 86 PRINCESS ST. Blotting Paper, Blotting Pads.

Barber Chas, carpenter, 429 Alfred
Barber & Johnson, contractors, 214 Bagot
Barber Thos L, carpenter, Collingwood
Barkell John, carter, 204 William
Barling Charles, butcher, Albert
Barlow Thomas, contractor, 41 Rideau
Barlow Thomas, machinist, 21 Union
Barnes Alexander, blacksmith, 206 Colborne
Barnes Mrs Eliza, (wid John) 14 Deacon
Barney Benj, broker, 39 Princess h 224 Earl
Barr Mrs, Markland
Barr Robert, lineman, 118 Ordnance
Barrett Dan'l, laborer, 70 Cherry
Barrett Thos, shoemaker, 37 Pine
Barragan James, laborer, 15 O'Kill
Barron Geo, engineer, 286 Queen
Barron W J, clerk, 286 Queen
Barry James, tailor, 114 Queen
Barry J, salesman, bds Windsor Hotel
Barry Robert, coppersmith, 18 Division
Barry Rev, 22 Ontario
Bartells Oscar V, dep city treas, 396 Princess
Bartley Mrs Mary (wid George) 393 Princess
Barton Alexander, engineer, 177 Sydenham
Bass C L, watchmaker, 226 Princess
Bassam & Milne, Wm E Bassam, T G Milne, props Model Steam Laundry, 46 Princess
Bassam Wm E, (Bassam & Milne, h 8 Alfred
Bastow Jeremiah, 182 Clergy
Bastow J G, plumber, gas and steam fitter, 349 King e
Bates Capt Daniel (B W Folger), 34 Ellice
Bates Mrs Elizabeth (wid Henry), 5 Hale's cottage, King w
Bates Harry C, clerk, 5 Hale's cottage, King w
Bates Henry, carpenter, 4 Chestnut
Bates Mrs Jane (wid Peter) 497 Princess
Bates Jno, 497 Princess
Bates Saml, carpenter, 16 Cowdy
Bates Mrs Timothy, 304 Montreal
Bates Wm, clerk, 5 Hale's cottage, King w
Bateson James, policeman, 158 Rideau
Bateson Matthew, grocer, 100 William
Batting J, cutter, bds Stanley House
Bawden Henry, manager Weber Piano Co, Frontenac
Bawden Joseph, barrister, 81 Frontenac
Baxter Miss Jane, 74 Sydenham
Baxter Mrs W L, boarding, 102 Queen
Beach Charles, driver, Bagot
Beauchamp John, grocer, 15 Deacon
Beatty Charles, 161 Bagot
Beaubiah Isaiah, policeman, 79 Pine

Standard Life Has assets of $37,000,000.
G. H. ALLEN, Inspector. J. P. GILDERSLEEVE, Agent.

Beaupre R, American Hotel, 29 Brock
Beber M, broker, 56 Brock
Becker George, engineer, bds Stanley House
Bedford John, spinner, 134 Division
Bedore Chas, laborer, 845 Princess
Beebe Capt Fred, tug Lilly, 98 Ontario
Beecher Geo, sailor, 3 York
Beal Mrs Elizabeth, boarding, 132 Wellington
Begg Alexander, carter, 87 Queen
Begg Mrs Annie (wid Wm) 89 Union
Begg George, baker, 50 William
Begin John, ship carpenter, 72 Ontario
Behan J J, grocer, 326 King e h 17 Patrick
Belanger Helaire, painter, 74 Bagot
Belanger James, painter, Raglan
Belch James, agent, 366 Barrie
Bell Rev G, L L D, Registrar, Queen's College, 162 Earl
Bell J H, M D, 103 Wellington
Bell John, baker, 221 Montreal
Bell John, carpenter, 8 Pine
Bell Robert, 176 University ave
Bell, Robert C, photographer, 235 Colborne
Bell Telephone Co, A T Smith, agent, 186 Ontario
Bell W P, photographer, 203 Colborne
Bell W P & Son, photographers, 224 Princess
Belt Wm, laborer, Hickson ave
Bemish Mrs B, (wid Thos) 65 Bay
Benedict Reanea, 379 Princess
Benn Geo H, peddler, 208 Alfred
Benn John, blacksmith, 364 Barrie
Bennett Alexander, baker, 267 Division
Bennett Edward, laborer, Bagot
Bennett Frederick, carpenter, 259 Montreal
Bibby T H, grocer, 352 Princess
Bennett George, laborer, 161 Nelson
Bennett Hugh, cigarmaker, 119 Montreal
Bennett James, shoemaker, 35 Elm
Bennett Mrs James, 259 Montreal
Bennett Mrs John, 119 Montreal
Bennett Mrs Mary, (wid Thos) 6 Bay
Bennett Robert, printer, 77 Ordnance
Bennett Miss Sarah, 322 Division
Bennett Thos, shoemaker, 259 Montreal
Bennett Wm, carter, 161 Nelson
Bennett Wm, tinsmith, 281 Montreal
Benson Miss Mary J, 89 Barrack
Berry Francis, gardener, Regent
Best Miss, 4 Wellington terrace, Montreal
Bevan Mrs Catharine (wid Jos) 52 Quebec
Bevan Frederick, broommaker, Quebec
Bevan Joseph, moulder, Quebec
Bews James, mason, 217 Colborne
Bibby F A, livery, 129 Brock
Bibby Miss Eliza, 203 Brock
Bibby H D, hardware, stoves & tinware, 335-7 King e, h 203 Brock

John Henderson & Co., 86 PRINCESS ST. Writing Folios, Writing Desks, Writing Materials

Bibby T H, grocer, 352 Princess
Bickley F A, traveler, 125 King e
Biddle Mrs Annie, 469 Division
Bilton Miss Mary, 292 Johnston
Birch Francis A, clerk, Artillery Park
Birch Geo, oarpenter, 23 Weelington
Birch Geo, carpenter, 63 George
Birch Samuel, (McKelvey & Birch), h 136 Bagot
Bird Henry, barber, 49 Ordnance
Bird Joseph, ship carpenter, 74 a Ontario
Bird Joseph, barber, 49 Ordnance
Bird Langley, laborer, r 247 Earl
Bird Mrs Maria (wid John) 70 a Ontario
Birkett J H, sec-treas Can Loco Works, h Centre
Birkett John, laborer, 42 Johnston
Birmingham Mrs James, 182 Johnston
Bisonette Geo H (Bowes & Bisonette), h 102 Clergy
Black D A, D D S, L D S, dentist, 19 Montreal
Black Frederick, mechanic, 107 Queen
Black James, dental student, bds Stanley House
Black James, laborer, 47 John
Black Jas, carpenter, 137 Alfred
Black John, mariner, 81 Bagot
Blackwell J, 18 Stuart
Blair Mrs Julia (wid Augustus), 1 Corrigan
Blake Geo, mason, Regent
Blakely Alfred, butcher, 840 Princess
Blakley John, carter, Beverley
Blakley Traveller, laborer, 366 Bagot
Blaney James, laborer, 97 Earl
Bloomfield Capt Wm (str Hero) 145 Pine
Blomley James, fireman, 55 Arch
Blondin Mrs (wid Anthony) r 112 William
Boakes James W, conductor, 680 Montreal
Bolger T O, city engineer, 142 Johnston
Bonny Geo, foreman Loco Works 17 Frontenac
Bonny Hy, moulder, 264 Queen
Boon John, teamster, Chatham, cor Fifth
Boon Robt J, butcher, Chatham, cor Fifth
Boon T J, salesman, 100 Chatham
Booth A P, 38 Wellington
Booth E A (Breck & Booth), h 172 Alfred
Booth Capt E A, 22 Simcoe
Booth C E, 334 University ave
Booth George, engineer 353 Brock
Booth Mrs Mary, nurse, 136 Colborne
Boston Fur Store, Geo Mills & Co, props, 170 Wellington
Bostridge Chas, guard K P 5 Pembroke
Bostridge Mrs, 246 Montreal
Boucher A J, student, 306 University ave
Bourdeau Baptiste, laborer, 192 Rideau
Bourne John, coal oil dealer, 51 Balaclava
Bourne John jr, coal oil dealer, 51 Balaclava
Boutillier Sergt Amos, "A" Battery, 64 North
Bowen Mrs Mary, 326 Alfred

Standard Life Has existing assurances of $105,000,000
G. H. ALLEN, Inspector. J. P. GILDERSLEEVE, Agent.

Bowen Wm, guard K P, 198 Alfred
Bowen Wm, teamster, 198 University ave
Bower Thomas, 86 Barrie
Bowes & Bisonette, (R G Bowes, G H Bisonette) dry goods, 204 Princess
Bowes R J, Bowes & Bisonette, h 120 Earl
Bowles Alexander, laborer, 18 Patrick
Bowles Edward, 16 Patrick
Boyce Richard, clerk, 143 Montreal
Boyd Ferguson, baker, 312 Princess
Boyd George, engineer, 309 Johnston
Boyd Miss Hattie, 89 Gore
Boyd Isaac, engineer, 398 Brock
Boyd James, baker, 289 Princess
Boyd Jas, blacksmith, 102 Pine
Boyd John, mariner, 357 Brock
Boyd Joseph, carpenter, Albert
Boyd Rich, cab driver, 7 Colborne
Boyd Solomon, Albert
Boyd Thos, butcher, 54 Quebec
Boyle Mrs Edward, 42 Union e
Boyle H M, bartender, Hotel Frontenac
Brabant Needle Co, Edward Mullin, manager, 88 Brock
Brackus John, shoemaker, bds Globe
Brady John, Bagot
Brady John, clerk, 146 Montreal
Brady Mrs John, 146 Montreal
Brady Mrs Mary (wid John) 291 Johnston
Brady Philip, Montreal
Brame H, cabinetmaker and undertaker, 251 Princess
Branch Joseph, engineer, 179 Sydenham
Braniff Hugh, clerk, 267 Earl
Brannigan Dennis P, clerk, 258 Princess
Brannigan Edmund P, boarding, 220 Montreal
Brannigan Mrs Elizabeth, (wid Dennis) 258 Princess
Brannigan John, grocer, Montreal
Brannigan Joseph, 220 Montreal
Branigan Samuel, tailor, 144 Bay
Breck & Booth, [L W Breck E A Booth] coal dealers and vessel agents, 176 Ontario
Breck I A, Union w [Sunnyside]
Breck L W, [Breck & Booth] 176 Ontario
Breden John, 209 William
Breden John, Beverley
Brennan J B, shipper, 208 Johnston
Brennan Michael, keeper K P, 288 Johnston
Brennan M E, accountant, 288 Johnston
Brewster Mrs Sarah, (wid Wm) Rideau
Brian Wm, 304 Earl
Brick James, clerk, 69 Bagot
Brick Mrs Margaret, [wid Bryan] 69 Bagot
Brick R H. machinist, 252 Barrie
Brick Thomas, polisher, 69 Bagot
Brickwood James, traveler, 292 Victoria
Briden Geo S, bookkeeper, 122 Colborne
Briggs Thomas, manager Frontenac Loan & Investment Society, h 167 King e
Briggs Wm, salesman, Albert
Brignall Robt, foreman, Montreal

John Henderson & Co., 86 PRINCESS ST. Tissue Paper, all shades and colors, for Flowers and Fancy Work.

Bristow Frederick, baker, 225 c Wellington
Bristow Mrs Thomas, 225 b Wellington
Bristow Wm, polisher, 225 b Wellington
British American Hotel, J E Dunham, prop, Clarence, cor King
Britton B M, Q C, (Britton & Whiting), h 9 Sydenham
Britton & Whiting, (B M Britton, Q C, J L Whiting, B A, barristers, 69 Clarence
Brock Arthur, traveler, 16 Sydenham
Brock Rev Jas, 16 Sydenham
Brockett Atwater E, traveler, 48 Clergy
Brodie R H, clerk, Hotel Frontenac
Brokenshire John, 2 Alfred
Brooks Miss Mary Ann, 190 Barrie
BROOKS THOMAS S, carpenter, joiner and builder Alterations and repairs promptly attended to. Albert, between Johnston and Earl.
Brophy Joseph, gents' furnisher and shirtmaker, 344 King e, h 59 Wellington
Brophy Mrs Margaret (wid Wm), 59 Wellington
Brough Thos A, teacher, 232 Division
Brouse Henry, mechanic, 49 Elm
Brown Andrew, clerk, 53 Earl
Brown Chas, weaver, 338 Montreal
Browne Chas, laborer, Raglan rd
Brown David, moulder, 49 Division
Brown F M, law student, 630 Princess
Brown Frederick, gasmaker, 50 Place d'Arms
Brown Geo, 394 Princess
Brown Geo, gardener, 81 Pine
Brown G W, inland rev, 128 Union
Brown H, restaurant, city building
Brown Jas, laborer, 115 William
Browne Jas (James Browne & Co), bds British-American Hotel
Brown James, painter, 259 Queen
Browne James & Co, wholesale grocers, 175 Ontario
Brown James H, laborer, 230 Sydenham
Brown Johnston, prop Stanley House, Ontario, cor Market Square
Brown Marshall, M D, 630 Princess
Brown Mrs, 132 Clarence
Browne Patrick, Jas Brown & Co, h 138 University ave
Brown Richard, laborer, 48 Place d'Arms
Browne W B, teller, Merchants Bank, bds 11 Maitland
Brownlie Arch, tailor, 4 Garrat
Bruce Mrs Elizabeth (wid James) Nelson
Bryan Mrs Christina (wid Geo), 33 Albert
Bryant Bryce, loomtackler, 240 Montreal
Bryant Mrs Caroline (wid Wm), 657 Princess

Books for Presents at McAuley's.

Bryant Edward, mechanic, Concession rd
Bryant Francis, blacksmith, Concession rd
Bryant Fred, mason, Adelaide
Bryant Henry G, tel operator, Concession rd
Bryant John, Adelaide
Bryant Reuben, moulder, 221 Colborne
Bryant Robt, carriagemaker, 9 Deacon
Bryant Wesley, painter, Concession rd
Bryant Wm, painter, Concession road
Bryant Wm, tinsmith, Concession rd
Bryson Jas, 210 University ave
Bryson James, painter, 210 University ave
Buck Geo, laborer, 140 Chatham
Buck Philip, carpenter, 288 Queen
Bues Joseph, quarryman, Stephen
Bulch John, sailor, 40 Main
Bulger James, laborer, 96 Ontario
Bullis John, hay merchant, 287 Wellington
Bunt John, boilermaker, 110 Bagot
Bunt Richard, blacksmith, 66 Bagot
Bunt Wm, blacksmith, 260 Earl
Burdick Arthur, mariner, 64 Bay
Burdick Willis, mariner, 64 Bay
Bureau Peter, gardener 164 Bagot
Burgess Mrs John, 300 Victoria
Burk Edward, Livingston ave
Burke Mrs Jane (wid Patrick), 19 Ontario, railway cottages
Burk John, laborer, 90 Gore
Burk Patrick, sailor, bds Ottawa Hotel
Burke Richard, engineer, 153 Sydenham
Burk Mrs Sarah (wid James R), 56 Rideau
Burke Wm, carpenter, Nelson
Burnette M S, silverware merchant, 356 Johnston
Burnett Orlanda, policeman, 7 Frontenac
Burnham A B, 120 Montreal
Burns Mrs Catharine [wid Jas], 11 Young
Burns Mrs Ellen [wid George], 295 Johnston
Burns Henry, mason, 479 Princess
Burns Patrick, baker, 47 Ordnance
Burns Mrs Patrick, 5 Cherry
Burns Capt Perry, 42 John
Burns Mrs Rachel, fruiterer, 68 Brock
Burns Mrs Rachel [wid Henry], 479 Princess
Burns R J, carpenter, 129 Bagot
Burns Robt, mason, 47 Colborne
Burns Thos, laborer, 389 Barrie
Burnside Egerton, driver, 671 Princess
Burrows Wm, gas inspector, 128 Johnston
Burtch Enoch, carpenter, end Patrick
Burtch John, quarryman, Stephen
Burton Henry, grocer, 61 Division
Burton J J, grocer, 155 Division
Burton John Vance, foreman, 57 Queen
Burton J, clerk, bds 132 Wellington
Burton Samuel, upholsterer, 175 Pine
Bush John, laborer, Barrack

John Henderson & Co, 86 PRINCESS ST. Students Note Books, Students Text Books,

Bushell J, mariner, 374 King e
Bushell Wm, grainshoveller, 103 Queen
Bushey Francis, carpenter, 487 Alfred
Bushey Robt, carpenter, 28 Pine
Buswell Philip, stovefitter, 79 Elm
Buswell Philip, patternfitter, 79 Elm
Butler W A, laborer, r 82 Johnston
Butlin C, driver, American Express Co
Byron Daniel, laborer, 59 Charles
Byron Joseph, laborer, Ragot
Byron Wm, laborer, 65 Charles
Byrne Mrs Ann, 7 York
Byrne Samuel, laborer, 7 York
Byrns Easton, book-keeper, 139 Union, w
Byrnes Mrs Mary, (wid Matthew) 92 Queen
Cain John, laborer, Beverley
Cairns Sam'l, laborer, 429 King e
Cairns Wm, laborer, 109 Charles
Coldback James, carpenter, 261 Colborne
Coldback Mrs James, 261 Colborne
Coldback John H, carpenter, 60 Chatham
Caldwell A & Son, lumber dealers, V G Hooper, manager, Place d'Armes
Callaghan Arth, bookkeeper, 163 Sydenham
Callaghan Dan'l, accountant, 163 Sydenham
Callaghan Harcourt, bookkeeper, 163 Sydenham
Callaghan James, 424 Johnston
Callaghan Miss M A, music teacher, 110 Earl
Callaghan Thos, engineer, 26 Ellice
Callagott John, carpenter, 263 Alfred
Calvert George, accountant, 57 Arch
Calvert Thomas, laborer, 57 Arch
Calvert Wm, tinsmith, 57 Arch
Calvin The Co, (limited) Ontario cor Clarence
Calvin Hiram A, (The Calvin Co) h 131 King e
Cambridge Henry, laborer, 29 Main
Cambridge Thomas, laborer, 231 Wellington
Cameron Maj-Gen D R R A C M G, commandant R M C, h 15 King e
Cameron Kenneth A, bookkeeper, 35 Simcoe
Cameron James, clerk, 51 Barrack
Cameron Mrs Marian, [wid Col Angus] 34 Simcoe
Camic Wm, teamster, 199 Alfred
Campbell A B, J G Campbell & Son, 440 Brock
Campbell Mrs Ada, 12 James
Campbell Alexander, grocer, Montreal
Campbell Mrs Ann, [wid James] 391 Division
Campbell Dan'l, carter, 124 Bagot
Campbell Miss Elizabeth, confectioner, 109 Brock
Campbell, James, farmer, Johnston
Campbell James, wood merchant, Ontario cor Place d'Arms, h 27 Rideau
Campbell James W, 391 Division

Standard Life Issues Policies which are uuconditional as to occupation, residence or travel.

Campbell J G & Son, millers, foot Brock
Campbell, J M, J G Campbell & Son, bds Hotel Frontenac
Compbell Mrs John, 105 Gore
Campbell John, carpenter, Albert
Campbell Col John, 143 King w
Campbell John, gardener, No 3 Nicholl's cottage, King w
Campbell Matthew, laborer, 395 Johnston
Campbell Matthew, grocer, 294 Princess
Campbell Michael, employ cotton mill, 27 James
Campbell Peter, laborer, 124 Bagot
Campbell Robert, hotel, 292 Princess
Campbell Robert, laborer, No 3 Nicholl's cottage, King w
Campbell Thos, carpenter, 407 Princess
Campbell Wm, laborer, 153 Pine
Campbell Wm, blacksmith, 258 Division
Campion Chas, clerk, 284 Earl
Campion Richard, painter, 337 Princess
Campbell Wm, laborer, 312 Brock
Campsall Robert, 223 Montreal
Campsall Wallace, carpenter, 4 Pine
Canadian Express Co J S Patch, local manager, King cor Brock
Canadian Freeman, Cicolari & Daley, props, 130 Clarence
Canadian Locomotive Engine Co, J H Birkett, sec-treas, Ontario
Canadian Pacific Railway Co's Telegraph, R J Wilson manager, 30 Clarence
Cannem Albert, joiner, 58 Rideau
Cannem, Mrs Jane, [wid Wm] 396 Division
Cameron, Samuel, sailor, 35 Cherry
Cannem Wm, ship carpenter, 58 Rideau
Cannon George, tailor, 95 Bay
Cannon Wm, merchant tailor, 273 Princess
Cannon Wm accountant, Frontenac
Cappon Prof James, bds Hotel Frontenac
Carey A J clerk, 24 Rideau
Carey John, moulder, 282 Johnston
Carey Rev Thomas, Roman Catholic, 225 Johnston
Carey Thomas, music teacher, 24 Rideau
Carey Rev W B, M A, Rector St Paul's Church, 213 Queen
Carey Wm, music dealer, Golden Lion block, Wellington, h 24 Rideau
Carey Wm, clerk, 24 Rideau
Card John, cabman, 81 Clarence
Cardwell Samuel. 301 Barrie
Carle Frank, telephonist, bds 48 Princess
Carleton W J, moulder, Stuart
Carmer Edward, laborer, 298 Montreal
Carmtchael W D, traveler, Mack
Carnegie Mrs Francis, [wid Wm] 258 Johnston
Carnovsky C H, cabinet maker, 128-30 Ontario, h 129 William
Carnovsky Philip, baker, 239 Brock

John Henderson & Co., 86 PRINCESS ST. Presbyterian Hymns, Presbyterian Psalms.

Carnovsky P O, confectioner, 64 Princess h 239 Brock
Carnovsky Thos, baker, 668-70 Princess
Carnovsky W H, fruiterer, 318 King e, h 114 Johnston
Carnovsky W, foreman, furniture establishment, 247 Brock
Caron Frank, lineman, Bell Tel Co, 48 Princess
Carr Alex, machinist, Dufferin
Carrington Joseph J, prop Kingston Tannery, h River
Carroll Michael, heater, 52 Wellington
Carroll Robt, mechanic, 10 Stuart
Carroll Wm, 2 Nolan's Lane
Carruthers Bruce, 20 Barrie
Carruthers George, grocer, 248 Princess
Carruthers J B, financial agent, Clarence, cor Wellington, h Sydenham, cor Earl
Carruthers W C, Sydenham, cor Earl
Carscallen Thos B, carpenter, 94 York
Carson Bros, J & T A, grocers, 324 Paincess
Carson Chas, stovefitter, 209 Montreal
Carson John, grocer, 320 Princess
Carver John, carpenter, 140 Nelson
Carson R, manager biscuit factory 157 Earl
Carson Robt, sergt police, 220 University ave
Carson R J, wholesale grocer, 324 Princess, h 275 Brock
Carson T A, grocer, 320 Princess
Carson Wm, laborer, 14 John
Carson W H, 909 Princess
Carswell Robt, boilermaker, 193 Earl
Carter Roderick C, manager Rathbun Co, 3 King w
Carter Thos, city Editor WHIG, 631 Princess
Carter Thos, grocer, 435 Princess cor Nelson
Carter Wm, 55 Young
Cartwright Henry, clerk, bank B N A, h "The Maples"
Casey Miss Ellen, grocer, 214 Bagot
Casey H W, 322 Brock
Casey T R, traveler, 30 Sydenham
Cass Alfred, bricklayer, 6 Quebec
Cassidy Andrew, butcher, 37 King w
Cassidy Mrs Sarah, 55 John
Cassidy W H, ship carpenter, 293 Johnston
Casterton Mrs Chas, 275 Sydenham
Caswell John, carpenter, 443 Princess
Catlin Jonas T, hotel, 35 Brock
Cauley Jos, laborer, 223 Rideau
Caulfield Thos, sailor, 206 Bagot
Cavanagh James, Victoria
Cavanagh John, patternmaker, 15 Redan
Cays Duncan, cattle dealer, 449 Princess
Chadwick Allen, manager, The Rathbun Co, h 22 Barrie
Chadwick Harvey, driver, 359 Bagot
Chadwick W M, marble dealer, h 42 Albert
Chamberlain Allan, clerk, 7 Victoria terrace, Montreal
Chamberlain Mrs Hester [wid John], 7 Victoria, Montreal

THOS. McAULEY,
Bookseller, Stationer and Bookbinder

Chambers Mrs Marshall, 37 York
Champou Francis, laborer, 5 Ontario, railway cottages
Chapell Wm, carpenter, 147 Colborne
Chapman Mrs Edward, 228 Johnston
Chapman Elisha F, grocer, 339 Queen
Chapman Hardy, watchman, 117 Albert
Chapman Sidney, contractor, 379 Brock
Chapman Wm, farmer, 290 Johnston
Chapman W J, carpenter, 124 Colborne
Chance W H, barber, 157 Wellington
Charles Edwin, carpenter, 47 Division
Charles Gus, blacksmith, bds 48 Princess
Charles John A, bookkeeper, 152 Sydenham
Charlton Ralph, machinist, bds Globe Hotel
Charlton Robt, boilermaker, 92 Earl
Chatterton Edward, carpenter, 37 York
Chestnut Miss H H, Bible women Y W C A, 128 Clarence
Chettick Mrs Anna, 3 Wellington terrace, Montreal
Chettick Otto, laborer, 3 Wellington terrace, Montreal
Choron Adolphus, blacksmith, 54 John
Chown A F, [A Chown & Co] h 126 University ave
Chown A P, M D, C M, 255 Brock
Chown Arthur, 297 Queen
Chown A & Co, hardware, 252 Bagot
Chown Chas D, [The Chown & Cunningham Co, h 110 Bagot
THE CHOWN & CUNNINGHAM CO, (Limited) manufacturers of Stoves, Ranges, Iron Railings, Job Castings, etc, King, cor Queen
Chown Edwin, (Edwin Chown & Son) h 87 Brock
Chown Edwin, & Son, (Edwin & Geo Y) stoves, tin & tinsmith's supplies, 248-50 Bagot
Chown Geo Y, [Edwin Chown & Son] h 257 Brock
Chown Oliver, [A Chown & Co] h 186 University ave
Chown R J traveler, 220 Johnston
Chown Wm, mason, 93 York
Christian Brothers School, Rev Bro Alpian, director, 89 Clergy
Christie Herbert, laborer, 255 Earl
Christie Wm, ins agent, 44 Division
Christley John, laborer, 318 Johnston
Christley Wm, cab driver, 226 Queen
Christmas Mrs Bella, [wid Jas] 225 d Wellington
Christmas Chas, laborer, Barrack
Christmas Edward, blacksmith, 190 King e
Christmas Mrs Elizabeth, 190 King e

JOHN HENDERSON & CO., 86 PRINCESS ST. Holy Bibles, Pocket and Family. Great variety.

Christmas Henry, laborer, Barrack
Christmas Wm, mariner, r 428 King e
Chwich Depository, Mrs Fred Prime, manager, 279 King e
Cicolari & Daley, [Francis A Cicolari & Patrick J Daley] props Canadian Freeman, 130 Clarence
Cicolari Francis A [Cicolari & Daley, h 170 Wellington
City Drug Store, 186 Princess
City Hotel, Sloan Bros. props, 133-7 Princess
Clancy Miss Jane, 48 Union w
Clancey Mrs Phoebe, [wid Jas] 48 Union w
Clancey Thos, laborer, 121 Ontario
Clapp James & Son [James A & Clinton J] livery, 36 Princess
Clare Miss M, dressmaker, 133 Colborne
Clark Andrew, laborer, 61 Elm
Clark Chas, prop Bay of Quinte House, 230 Bagot
Clarke Chas, blacksmith, Patrick
Clark Freelove, 380 Brock
Clarke F W, mechanic, Rideau
Clark Geo, brickmaker, 813 Princess
Clark Geo, broommaker 133 Montreal
Clark James, foreman dry-dock, 266 Earl
Clark J H, M D, D D S, L D S, dentist, 194 Wellington
Clark J W, currier, 13 Charles
Clark Joseph E, accountant, 40 Clergy
Clark Mrs Mary [wid Lawrence] Stephen
Clark Mrs Mary [wid Wm T] 149 Division
Clark Mrs Mary Ann, weaver, 229 Montreal
Clark Patrick, butcher bds City Hotel
Clark Mrs Percey, boarding, 177 Queen
Clark Robert, builder, 19 upper William
Clark Robert, carpenter, Albert
Clark Mrs Sarah, [wid Wm] 254 Johnston
Clark Wm, laborer, 84 Queen
Clark Wm, laborer, 61 Elm
Clark W J, machinist, 15 Deacon
Clark W J shoemaker, 218 Wellington
Clark Wm, carter, 52 John
Claxton Matthew, quarryman, Durham
Claxton Matthew, tinsmith, 27 Charles
Clayton Edward, ship carpenter, 226 Sydenham
Clayton Martin, ship carpenter, 137 Bagot
Cleary Mrs Catharine, Hickson ave
Cleary Most Rev James Vincent, Archbishop of Kingston, the Palace, 225 Johnston
Clements Leonard, L D S, dentist, 140-42 Wellington
Clements W J, farmer, 356 Johnston
Clenahan Mrs Susan [wid Wm], laundress, 260 Queen
Clenahan Thos, baker, 34 Main
Clenahan Wm, laborer, 32 Main
Clench Jas, carpenter, 44 Clergy
Clerihew Geo W, broker, 44 Clarence, h 10, Clergy

Standard Life Are unchangeable after 2 years.
G. H. ALLEN, Inspector. J. P. GILDERSLEEVE, Agent.

Cliff George, real estate agent, 95 Clarence, h 164 Barrie
Cliff Mrs Mary Ann [wid John], 163 Alfred
Clinch Mrs, 258 King e
Clint P, hotel, foot Johnston
Clow Frank, salesman, bds 70 Princess
Clugston Robt, mason, 396 Brock
Clugston Thos, mason, 396 Brock
Clugston Wm, mason, 396 Brock
Coates Edgar, clerk, 434 Princess
Coburn Wm carter, 146 Pine
Cockburn J, steamfitter, 273 Ontario, h 114 William
Cockburn Wm, blacksmith, 277 Ontario
Cochrane Mrs C, 164 Frontenac
Cochrane Jas, student, 164 Frontenac
Cochrane Capt John B, R M C, 122 Earl
Cochrane Wm, asst burser K A, 73 Division
Cockade Wm G, grainshoveler, 6 Vine
Codfer Miss Ann, 19 Balaclava
Coffey Thos, caretaker med col, 174 Barrie
Coffey Thos, carpenter, 29 Division
Coffey Wm, guard K P, Stuart
Coggan Alfred, patternmaker, 11 Charles
Cole F F, grain dealer, 291 Ontario, bds, British-American
Coleman Alexander, 29 First
Coleman Robt, laborer, 395 King e
Coleman Wm, basketmaker, 29 First
Collins Jas, engineer, 144 Rideau
Collins John, letter carrier, 43 King w
Collins Julius, fur dresser, 421 Brock
Collins Michael, baker, 282 Princess
Collins Patrick, carter, r 102 Barrack
Collins Thos, sailor, 438 Division
Collins Wm, foreman dry dock, 26 Barrie
Comer G W H, clerk, custom house, 80 Division, Maple Home
Comper Geo, pianomaker, 42 York
Comper John, carpenter, Frontenac
Compton George, student, Nelson
Compton James, laborer, Nelson

CONFEDERATION LIFE ASSOCIATION. 19 years Record.

Insurance in Force,	$19,312,000 00
New Business, 1890,	3,103,000 00
Income, 1890,	777,141 00
Assets,	3,311,643 00
Liabilities,	3,012,747 00
Cash surplus above all Liabilities,	298,696 00
Total surplus security for Policyholders,	1,298,896 00

Or $1.40 of security for every dollar of liability to Policyholders. J P Oram, 88 Brock.

Conlan Edward, stonecutter, 92 William
Conlan John, tailor, 112 William
Conley Mrs Elizabeth, [wid Jas] Bagot
Conley Henry, clerk, 52 Place d'Armes
Conley James, confectioner, Dufferin
Conley John, plumber, 368 Division
Conley Mrs Rebecca, [wid Wm] laundress, 368 Division

JOHN HENDERSON & CO.,
86 PRINCESS ST.,
Books in Sets—Dickens, Thackeray, Eliot, Marryat, Dumas, Parkman, Collins, Cooper, etc.

Conley Samuel, mason, 368 Division
Conley Thomas, trade instructor, K P 318 Earl
Connell J C, M A, M D, 254 King e
Connell Wm, machinist, 19 West
Connolly Michael, contractor, 197 King e
Connolly Mrs Mary, Victoria
Connor James, cabinet maker, 354 Brock
Connor J, carpenter, 72 Charles
Connor J, carpenter, 21 Charles
Connor Thomas, pianomaker, 16 Quebec
Connor Wm, 354 Brock
Connors Frederick, carpenter, 365 Brock
Connors John, moulder, 114 Johnston
Conroy M, grocer, 8 Market Sq, h 28 Ellice
Conroy Patrick, 28 Ellice
Constantine John, architect, 133 Union w
Conway Frank, gen'l freight and passenger agent K & P, 65 William
Cooke Rev A W, rector St Luke's 680 Princess
Cooke Chas H, laborer, 76 York
Cook E A, clerk, 680 Princess
Cooke F W, accountant, 346 University ave
Cooke J B, grocer, 213 Montreal
Cooke Jervis, clerk, 67 Sydenham
Cook John, engineer, 16 Place d'Armes
Cooke Thos, laborer, 116 Barrack
Cook Wm, driver, 202 Colborne
Cooney Patrick, laborer, 219 Earl
Cooper Mrs Isabella (wid John George), 336 Division
Cooper Jas, loomfixer, 85 Charles
Cooper John, 80 Arch
Cooper Richard, carter, Durham
Cooper Thos, gardener, Victoria
Corbett C H, governor jail
Corbett John, hardware, 95 Princess, h 104 Clergy
Corbett Wm, tinsmith, 413 Princess
Corby Mrs Gladys (wid Henry), 328 University ave
Corkey John, sailor, 208 King e
Corkey Malcolm, laborer, 81 Queen
Corkey Michael, boarding, 81 Queen
Cormack John, caretaker Queen's University, 51 Arch
Cornelius John, sailor, 167 Queen
Corrigan Daniel, 58 Bagot
Corrigan Daniel H, 464 Division
Corrigan John, storeman, 111 Ontario
Corrigan M P, (Cousineau, Quinn & Corrigan), 176 Clergy
Corrigan Patrick, laborer, North
Corrigan R S, carriagemaker, 355 Division
Corrigan Thos, laborer, 113 Ontario
Corrigan Wm, pilot, 15 Ontario, railway cottages
Costello Alex, moulder, Stephen
Costello Samuel, laborer, Stephen
Copley Francis S, traveler, 180 Clergy
Copley Thomas, carpenter, 288 Queen
Copley Wm, traveler, 180 Clergy
Cotman Geo, laborer, 91 Elm

SHEET MUSIC AND MUSIC BOOKS
AT McAULEY'S.

Cotter Mrs Fanny (wid J L), 331 Earl
Cotter John, carder, 240 Eontreal
Cottle Mrs L P, 146 Barrie
Cotton Lieut-Col W H, commandant "A" battery, res Barracks
Coughlin Mrs Jas, nurse, 20 Colborne
Coulson Jas, diver, 102 Barrie
Coulthart Richard, machinist, 53 William
Counter Geo, clerk, 105 Colborne
Countryman Thos, currier, 297 Montreal
Couper Mrs Agnes (wid James), 772 Princess
Couper Daniel, (John Ward & Co), h 776 Princess
Cousineau, Quinn & Corrigan, dry goods and clothing 78-80 Princess
Coward Mrs Eleanor (wid John), 325 Brock
Coward M W, salesman, 325 Brock
Coward Wm, head baker K P, 227 University Ave
Cowdy James, cabinetmaker, 65 Cherry
Cowdy Thos, carpenter, 11 St Catharine
Cowdy Wm, builder, 128 Clarence
Cowie Mrs Hannah (wid Thos), 23 John
Cowie Robt, carpenter, 21 John
Cowman Richard, engineer, 29 James
Coyle Edward, salesman, Balaclava and Redan
Coyle Jas, salesman, bds Windsor Hotel
Coyle John, cab driver, 23 Balaclava
Coyle Mrs Rose, 23 Balaclava
Craig Adam, teamster, 10 Alfred
Craig J A, policeman, 63 Young
Craig James, coppersmith, 153 Bagot
Craig John, conductor, Barrack
Craig Mrs John, 204 King e
Craig Miss Sarah, 23 Arch
Craig Wm, carpenter, Albert
Craig Wm G, (A Gunn & Co), h 32 Ontario
Crammand Mrs Elizabeth (wid David), 300 University ave
Crate Thos, clerk, British-American Hotel
Crawford Anthony, 124 Division
Crawford Mrs Elizabeth, 4 Vine
Crawford Geo, grocer, 329 Division
Crawford Harry, clerk, 47 James
Crawford James, grocer, 182 Princess, h 324 Division
Crawford James, laborer, 47
Crawford John, cutter, 433 Brock
Crawford Robert, wood and coal, foot Queen and 300 King w, h 24 Barrie
Crawford Samuel, coal dealer, 124 Division
Crawford Wm, carpenter, 110 Barrack
Creeggan George, military tailor, 14 Main
Creighton Geo, printer, Mack
Creighton G W, accountant, 15 Mack
Creighton Mack, printer, Mack
Creighton Robert, accountant K P, 129 Union w
Creik Mrs Mary, (wid Andrew) 66 Arch

JOHN HENDERSON & CO.,
86 PRINCESS ST.
Books for School Prizes.
Books for Libraries.

Crellian Edward, boilermaker, 41 Charles
Crellian Wm, laborer, 9 Sixth
Crevolin Mrs Henry, 7 Victoria terrace, Montreal
Criddiford John, hairdresser, 71 Clarence
Cristoe Robert, bookbinder, 194 Bagot
Crookall C G, ledger-keeper, Merchants Bank, bds 132 Wellington
Crosby C E, shoemaker, 237 Earl
Crothers Hutchison, (H & W J. Crothers) h 207 Wellington
Crothers H & W J biscuit and confectionery manufacturers, 207-209 Wellington
Crothers Mrs Mary, laundress, 67 Chatham
Crothers W J, (H & W J Crothers) h 179 Earl
Crowley C W, laborer, 110 Ordnance
Crowley John, carter, 373 Johnston
Crowley W J, salesman, Alfred & Johnston
Crowley John, sailor, 67 Bay
Crozier James, laborer, 9 Ellice
Crozier Mrs Mary, (wid Thos) 166 Rideau
Crumley Alex, baker, Quebec
Crumley Bros, staple & fancy dry goods, 94 Princess
Crumley Edward, (Crumley Bros) h 61 Union w
Crumley H S, (Crumley Bros) bds 91 Young
Crumley Hugh, carpenter, 50 Union w
Crumley W H, salesman, 50 Union w
Cruse Mrs George, Centre
Cruse John, laborer, Albert
Cruse Wm H, clerk, Albert
Crysler Joseph E, hostler, 16 Alma
Cudmore John, laborer, 59 William
Cullen James, boilermaker, 63 Queen
Cullen John, laborer, Albert
Cullen Patrick, laborer, 329 Montreal
Cullen Wm, engineer, 31 James
Cumming Mrs Caroline, (wid Geo) 472 Johnston
Cunningham Chas, confectioner, 11 King w
Cunningham, David, M D, B A, C M, 157 Sydenham
Cunningham Daniel, ship carpenter, 51 Bay
Cunningham David, grocer, 180 Bagot
Cunningham David, compositor, 180 Bagot
Cunningham H, traveler, 151 Sydenham
Cunningham Henry, The Chown & Cunningham Co, h 167 Earl
Cunningham John, sewing machines, 346 King e
Cunningham Miss, music teacher, 9 King w
Cunningham Samuel, 18 Deacon
Cunningham Thomas, boots & shoes, 267 Princess
Cunningham W H, currier, Rideau
Cunningham Wm, piano tuner 22 George
Cunningham W J, watchmaker, 346 King e

Standard Life Allows 30 days grace for payment of premiums and keeps policy in force meanwhile.

Cunningham W J, foreman knitting mill, 36 Frontenac
Cunningham W J, inspector Bell Tel Co, Bay
Curragh James, mechanic, 117 Barrack
Curtis Miss Bridget, 223 Wellington
Curtis, C L, MD, 138 Wellington
Curtis Frederick, mason, 21 Ellice
Curtis Patrick, shoemaker, 103 Gore
Cushion Thos, laborer, 28 Alma
Daily and Weekly British Whig, E J B Pense, prop, 334-336 King e
Daily and Weekly News, L W Shannon, prop, 67 Princess
Dainty Chas, ins agent, Victoria
Dales J W, teacher, 230 Division
Dalton & Strange, (W B Dalton, J M Strange) wholesale hardware, 143 Princess
Dalton Wm, (Dalton & Strange) h 138 Johnston
Daly Augustus, clerk, 238 University ave
Daly Mrs C B, 298 University ave
Daley James, agent, 54 Rideau
Daley James, printer, 96 Bagot
Daly Justus, 238 University ave
Daley P J, (Cicolari & Daley) h 96 Bagot
Daley W J, grocer, 844 Princess
Darby Wm C, accountant, 364 Johnston
D'Arcy Mrs Jane, (wid Robert) 87 Wellington
D'Arcy R J, clerk, P O, 87 Wellington
Darragh Alexander, 681 Montreal
Darragh George, carpenter, 689 Montreal
Darragh John, guard K P, 202 Alfred
Dartnell Edward, Mack
David Mrs Mary, Markland
Davidson And, contractor, 235 Queen
Davidson Miss Annie, teacher, 235 Queen
Davidson Bryce T, bookkeeper, 368 Barrie
Davidson Chas S, fireman, 208 Sydenham
Davidson John, guard, K A, 228 Earl
Davidson Robert, contractor, 254 University ave
Davidson T, instructor, K P, 49 Pembroke
Davidson Walter, moulder, 130 Bagot
Davidson Wm, printer, 61 Charles
Davis E R, guard, K P, Livingston ave
Davis Francis, contractor, 265 University ave
Davis Geo, ship carpenter, Corrigan
Davis James, boots & shoes, 269 Princess
Davis James, engineer, 48 Wellington
Davis John, blacksmith, 294 Johnston
Davis John, laborer, 30 York
Davis Lewis, boilermaker, Ontario 16 (Railway cottage)
Davis Mrs M A, (wid James) 36 Sydenham
Davis Matthew R, ship builder, Corrigan

JOHN HENDERSON & CO.,
86 PRINCESS ST.
Baby Carriages. Whitney's the best in the world.

Davis Richard F, photographer, 232 King e
Davis Capt Robert. ship buider, 80 Rideau
Davis R & Son, ship builders, 180 Rideau
Davies Wm, carpenter, 83 Pine
Davy Albert, laborer, 431 King e
Davy B J, carpenter, 107 King w
Davy Chas, carpenter, 107 King w
Davy Mrs Charlotte (wid Benj) 433 King e
Davy Geo, carpenter, King w
Davey Geo W, carpenter, 30 Chatham
Davy Norman, grocer, 107 King w
Davy Steward, carpenter, Garratt
Davy W R, carpenter, 171 Nelson
Daunt Joseph, 117-19 King w
Dawson Ed, mechanic, 381 Division
Day Foreshaw, Prof Military Col, 181 Division
Day Mrs Harriett (wid Lewis), Victoria
Day Herbert, tailor, 24 Cowdy
Day S W, agent, 270 University ave
Daykin Mrs Mary, 113 York
Deacon A T, clerk P O, bds 132 Wellington
Deacon Mrs Mona (wid Robt), King w, Willow cottage
Dean E C, clerk, 214 Barrie
Dean Geo, broker, 140 Union w
Dean Mrs Margaret (wid Wm), 214 Barrie
Dean Wm, carpenter, 245 Queen
DeCarteret Clement, traveler, Stuart
Decker Robt, agent, Fifth
Decker Mrs Selina (wid Romain), 44 Division
Decker Thos, laborer, 44 Division
Deeks Wm, coachman, 125 Bagot
Deeks Wm A, blacksmith, 147 Brock, h 199 Brock
Dehany Thos, carter, 74 Pine
Delaney James, Russell
Delaney Patrick, millman, Russell
Delaney Patrick, carpenter, 777 Montreal
Delaney Wm, boilermaker, Russell
Delph James, laborer, 32 James
Dempster David, laborer, 1 Gray's Lane
Dempsey Miss Mary, r 31 Johnston
Dempster Wm, stonecutter, Nelson
Denn Wm, 318 Brock
Dennis Mrs F, grocer, 83 Colborne
Dennison Jas, stonecutter, 50 Division
Dennison John C, carpenter, Beverley
Dennison Mrs Mary (wid James), 367 Brock
Denny James, laborer, 236 Earl
Derry Hugh, mason, 136 Union w
Derry James, boilermaker, 47 Upper William
Derry Thos, boilermaker, 236 Wellington
Derry P W, moulder, 31 Union w
Derry Wm, engineer, 286 Barrie
Derry Wm D, mason, 104 Pine
De St Remy Miss Elizabeth, teacher, 49 Gore
DesRochers Prof J Q, music, 72 Earl
Devan Maurice, ship carpenter, Markland

SCHOOL BOOKS OF ALL KINDS
AT McAULEY'S.

Devine Jas, carter, Lansdowne
Devlin Jas, engineer, K P, 218 University
Devlin Peter, hotel, 240 Ontario
Dew Jas, laborer, 70 a Ontario
Diamond Wm, laborer, 211 Montreal
Dicak Robt, miller, 177 Queen
Dick D J (W J Dick & Son), h 252 Alfred
Dick W J (W J Dick & Son), h 360 Brock
Dick W J & Son, (W J & D J) boots, shoes, trunks and valises 168 Princess
Dick W R, accountant, 279 Bagot
Dickinson Robt, carpenter, 155 Raglan
Dicks Geo, carriagetrimmer, 36 Ellice
Dickson Mrs Anne (wid John M D), 176 Johnston
Dickson C T, accountant, inland rev, 179 Alfred
Dickson James, blacksmith, 24 Charles
Dickson John, shoemaker, 306 Ontario
Dickson John H, engineer, 34 Division
Dicky G B, patternmaker, 199 Colborne
Dillon Jas, clerk, 171 Clergy
Dillon Joseph & Son (Joseph & James E), boots and shoes, 111 Princess
Dine Mark, laborer, 92 Gore
Dine Mrs Maria (wid Charles), 92 Gore
Dine Philip, boilermaker, 128 Queen
Dinney Jos, tel repairer, Hickson Ave
Dinsmore Chas, quarryman, Russell
Diplock Misses, 14 Colborne
Dix Capt Jas, 227 Earl
Dix Capt Joseph, White Oak, Nelson
Dixon Mrs Ann [wid John] 8 Bay
Dobbs F W, 3 Hale's cottages, King w
Dobbs R S, retired, 195 Johnston
Dobson Mrs M, 112 Ordnance
Dodd Mrs Geo, 387 Earl
Dodd Wm, blacksmith, Stephen
Dodd Mrs Eliza [wid Robt], 203 William
Dodds John, fireman, r 51 Barrack
Dodds John, engineer, 415 King e
Doherty Mrs Agnes [wid Edward] 296 Barrie
Dolan Joseph, bookkeeper, 219 Princess
Dolan Martin, harnessmaker, 219 Princess
Dolan Michael, harnessmaker, 219 Princess
Dolphin John, machinist, 23 University ave
Dominion Express Co, J F Swift, agent, King, cor Clarence
Donaldson Geo, porter, British-American hotel
Donaldson James S, builder, 25 John
Doney Luke, hotel, 33 Brock
Donnelly David, ship carpenter, King w
Donnelly Capt John, 118 Wellington
Donnelly Capt John jr, wrecker, bds City hotel

JOHN HENDERSON & CO., 86 PRINCESS ST. Musical Instruments—Violins, Guitars, Banjos, Mouth Organs etc., etc.

Donnelly Matthew, collector, 89 York
Donnelly Sanford, engineer, 141 Montreal
Donnelly Mrs Sarah [wid Felix], 221 University ave
Donnelly Capt Thos, steamboat inspector, 195 University ave
Donoghue Mrs Catharine [wid Daniel], 293 Ontario
Donoghue Daniel, baker, 223 Wellington
Donoghue Mrs John, 3 Gray's Lane
Donoghue Mrs Margaret [wid Richard], 285 Wellington
Donoghue Michael, laborer, r 162 Bagot
Donoghue Peter, laborer, 265 Wellington
Donoghue P W, clerk, 130 Division
Donoghue T J, traveler, 93 Queen
Donovan Mrs Catharine [wid Timothy], 394 Brock
Donovan Cornelius, laborer, 72 North
Donovan Daniel, harnessmaker, 58 Bay
Doolan Daniel, laborer, 125 Queen
Doolan Mrs Ann, (wid Daniel) 125 Queen
Doolan Jeremiah, laborer, 94 Rideau
Doolan John, laborer, Bagot
Doolan John, laborer, 125 Queen
Doolan Timothy, hotel, 324 King e
Dooley James, shoemaker, 150 Ordnance
Doran Miss, 64 Barrie
Doran B & Co, millinery etc, 126 Princess
Doran M, office hours 9 to 12 a m, 2 to 4 p m, 29 Ontario, h 437 King w
Dorland Mrs W E, 239 Division
Dougall Alfred, ship carpenter, 10 Rideau
Dougall Louis, laborer, 1 Pine
Dougall Mrs Martha, grocer, 1 Pine
Dougherty Mrs Elizabeth, (wid John) 99 Elm
Dougherty Wm, laborer, 99 Elm
Douglas Brice, bricklayer, Nelson
Douglas Hugh, mason, 41 Main
Douglas James, mason, Nelson
Douglas Miss Mary, teacher, Nelson
Douglas Robert, clerk, Nelson
Douglas Wm, tailor, 4 Garratt
Doutney Mrs, Hickson ave
Dow George, sectionman, Rideau
Downey David, driver, 70 Wellington
Downey Mrs Ellen, 51 John
Downing James, 178 University ave
Downing Joseph, student, 178 University ave
Downey Robert, carpenter, Albert
Downey Robert, laborer, 245 Montreal
Downey Timothy, shoemaker, 188 Bagot
Downing Wm, shoe merchant, 356 Brock
Downs James, laborer, 20 Alma
Dowsley D H, M D, 218 Johnston
Dowsley Wm, machinist, 8 George
Doyle Edward, carpenter, Hickson ave
Doyle Hugh, grocer, 294 Barrie
Doyle Miss J, 41 Young

Standard Life Has recently reduced its rates.
G. H. ALLEN, Inspector. J. P. GILDERSLEEVE, Agent.

Doyle James, butcher, 263 Division
Doyle James, guard K P, 13 Pembroke
Doyle James, butcher, Division
Doyle John, baggageman, 693 Montreal
Doyle John, butcher, 768 Princess
Doyle John, sailor, 67 York
Doyle Michael, bartender, 219 Montreal
Doyle Patrick, boarding, 102 Rideau
Doyle Wm, hotel, 21 Brock
Drennan Rev Alex, 222 University ave
Drennan W M, dealer in furniture and undertaker, 75 Princess, h 118 Earl
Driscoll Dennis, 45 Wellington
Driscoll Dennis, carpenter, 45 Wellington
Driscoll Jeremiah, guard K P, King w
Driscoll Patk, painter, 52 Charles
Driver Spencer, 392 Division
Driver Thos, appraiser customs, 186 Queen
Druce John, car inspector, Montreal
Drummond J A K, grain merchant, 423 Johnston
Drummond Mrs, 355 Brock
Drury Major C W, R S G, res Barracks
Drury Mrs Orpha [wid Wm], 393 Princess
Drury Wm, stoves and tins, 271 Princess
Duff Col John, police magistrate, 450 Princess
Duffy John, laborer, Dufferin
Duffy Francis, foreman hosiery mill, 180 Barrie
Dufty Wm, moulder, 94 William
Dumbleton Wm, mason, Albert
Dumphy James, 258 Queen
Dunphy Edward, carriagepainter 258 Queen
Dunphy James, packer, 98 York
Dunbar Mrs Andrew, 88 Wellington
Dunbar Henry, 168 Bagot
Dunbar John, merchant, 436 Princess
Duncan Alexander, boilermaker, 116 Ordnance
Dunham E H, prop Hotel Frontenac, 178-184 Ontario
Dunham J E, prop British American Hotel, Clarence cor King
Dunham W E, traveler, bds British American hotel
Dunlop A M, mariner, 96 Rideau
Dunlop A W, bookkeeper, 48 Colborne
Dunlop F G, clerk, 56 Union w
Dunlop Miss Gertrude, 13 Maitland
Dunlop H A, fruiterer, 212 Princess
Dunlop James, baker, 153 Montreal
Dunlop James M, contractor, 38 Rideau
Dunlop Bobert, tailor, 29 John
Dunlop Wm, merchant tailor, clothier & gents' furnisher, 351 353 King e, h 56 Union w
Dunn Andrew, sailor, 134 Division
Dunn Wm, stoves & tins, 229-31 Princess, h 309 Brock
Dunnett Wm, foreman, 5 O'Kill

JOHN HENDERSON & CO., 86 PRINCESS ST. Hammocks all kinds. Fulers Canopy Hammock.

Dunnill T D, shooting gallery, 31 Brock
Dunoon Mrs James, Clarence
Dupont Hippolyt, printer, 135 Bagot
Dupuis Charles, porter, Anglo-American hotel
Dupuis Prof N F. M A, Queen's College, University Place, 144 University ave
Dupuis Thos R, M D. M R C S. Eng, F R C P S, physician and surgeon, prof clinical surgery, and surgeon Kingston Hospital, Montreal, cor Brock
Dupuy Miss Fannie, 15 Union w
Dupuy H S, accountant, Bank Montreal, 177 Alfred
Duval Wm, M D, 144 Queen
DuVernet Rev F H, Prof Wicliff Col, Toronto, Centre
Dutton Samuel, laborer, 459 Barrie
Dwyer Edward, clerk, 64 Barrie
Dwyer John, Porter, r 27 Ontario
Dwyer Michael, 90 William
Dyde Geo, 242 Alfred
Dyde Hobart, partner with Redden & Co, 242 Alfred
Dyde Samuel, accountant, 242 Alfred
Dyde Prof Walter, Queen's College, 293 Alfred
Dyde W H, James Redden & Co, 242 Alfred
Easton Joseph, laborer, 232 Wellington
Eby Joel, mill hand, 131 Alfred
Eccles Victor, clerk, Lake View House
Edgar David, engineer, Cataraqui
Edgar David, moulder, Cataraqui
Edgar Wm, painter, 439 Barrie
Eddington David, laborer, 36 Colborne
Edmond Miss, dressmaker, 64 Brock
Edwards C B, draughtsman, University ave
Edwards Peter, laborer, 130 Union w
Edwards Richard, carpenter, 78 Division
Egan John, moulder, 182 Rideau
Eggleton Jas, laborer, 67 Bagot
Eilbeck Robert, 112 Clarence
Elder Andrew (Elder Bros), bds St Lawrence Hotel
Elder Bros (James & Andrew), livery, 212 Wellington
Elder George, prop St Lawrence house, King, cor Queen
Elder Geo, 413 King e
Elder James (Elder Bros), h 281 Bagot
Elliott Alex, cattle dealer, 366 Division
Elliott Alfred, mail carrier, 84 Johnston
Elliott Bros, plumbers, etc, 77 Princess
Elliott C, groom, 72 York
Elliott Mrs George, boarding, 85 Queen
Elliott J G, Editor WHIG, 267 University ave
Elliott John, letter carrier, 110 Queen
Elliott John M, bookkeeper, 366 Division
Elliott Mrs Mary, 110 Queen
Elliott Matthew, tinsmith, 366 Division
Elliottt Richard shoemaker, 523 Princess
Elliott Robt, 366 Division

NOTEPAPER AND ENVELOPES
CHEAP AT McAULEY'S BOOKSTORE.

Elliott Robt F, plumber, 366 Division
Elliott Wm, 249 University ave
Elliott Mrs Wm, 187 Montreal
Ellis Arthur, architect, 81 Brock
Elmer A E, hairdresser, 72 Princess, h 28 Division
Elmer John, pool room, 158 Princess
Elmer Jos, barber, 73 Ordnance
Elmer R H, hairdresser, 161 Princess
Elmer Thos, moulder, 229 Earl
Elsmere Mrs Elizabeth (wid Alex) 228 University ave
Ely Samuel. engineer, 178 Alfred
Emmett Maitland, engineer, 200 Rideau
England Thos, gardener, Regent
English Mrs Caroline (wid David) 87 Frontenac
English Geo, tailor, 87 Frontenac
English T W, painter, 87 Frontenac
Ennis James, moulder, 11 Rideau
Ennis Mrs Jane (wid James), 11 Rideau
Enright Mrs Mary [wid Michael] 112 William
Enright Michael, teamster, 45 Chatham
Enright Thomas, ship carpenter, Markland
Erskine John, shoemaker, 90 Ontario
Erwin Wm, roadmaster K & P R, 157 Montreal
Evans Jas, guard K P, King w, Newman's cottages
Evans Mrs Geo, 327 Montreal
Everett Mrs Harriett, 231 Bagot
Eves Daniel, carter, 147 Ordnance
Eves James, cabman, 378 Bagot
Eves John, painter, Centre
Eves Mark, 149 Ordnance
Eves Wm, butcher, 447 Barrie
Eves Wm, painter, 24 Ellice
Eward Frederick, blacksmith, 384 Princess
Eward James, blacksmith, 240 Division
Eward Mrs Mary [wid Thomas], 240 Division
Eward Robt, bookkeeper, 209 Colborne
Fahey Edward, inland rev, 158 Bagot
Fahey Mrs H, confectioner, 68 Princess
Fair W J, insurance, 151 Wellington, h 120 Barrie
Fairbairn Wm, signalman, Hickson ave
Fairbanks Mrs Jas, 215 Earl
Fallon Dominick, storekeeper, 214 Princess
Fannon Mrs Elizabeth [wid John], 428 King e
Fannon John, teamster, fire station
Fannon Patrick, carter, 34 Alma
Fannon Patrick, laborer, 38 York
Farley Mrs, Fifth
Farmer John, clerk, 18 Markland
Farrell T & Co, grocers and liquor dealers, 39-43 Brock
Farrell Geo, laborer, Raglan rd
Farrell Thos, Farrell & Co, 43 Brock
Farrell Wm, cabdriver, bds 120 Clarence
Farrington Jas, 18 Wellington
Falkner Richardson, stonecutter, Russell
Fee S H, M D, 405 Princess
Fee Wm, horse dealer, 281 Queen

John Henderson & Co., 86 PRINCESS ST. Croquet Sets, Tennis Sets, Bats and Balls.

Feeney Thos, laborer, 60 Bay
Fenwick Geo A, Fenwick, Hendry & Co, h 116 Barrie
Fenwick Mrs Hannah [wid Geo], Nelson
Fenwick, Hendry & Co, wholesale grocers, 189 Ontario
Fenwick K N, M D, 141 King e
Fenwick T M, M D, 420 King e
Ferguson Alex, mariner, 43 Earl
Ferguson W, sheriff, 191 King e
Fernell Mrs Jane, 19 O'Kill
Ferns Miss Jane, 33 Division
Ferrier George, machinist, 111 Princess
Ferris Mrs Eliza, (wid Geo) King w
Ferris John V, gardener, Durham
Ferris J P H, dairyman, 353 Division
Ferris Mrs Mary, boarding, 212 King e
Fiddler Edward, moulder, 320 Barrie
Fields Arthur, hairdresser, 49 Princess
Filtz Geo, cabinetmaker, 387 Johnston
Filtz Philip, carpenter, 414 Johnston
Filtz Richard, mason, 417 Johnston
Filtz Wm, cigarmaker, 387, Johnston
Finley Mrs Alexander, 2 Chatham terrace, Chatham
Finley Alexander I, bricklayer, 2 Chatham terrace, Chatham
Fisher John, carpenter, 120 Albert
Fisher John, carpenter, 418 Johnston
Fisher Joseph, flour & feed, 43 Princess, h 328 Johnston
Fisher Moses, tailor, 21 Frontenac
Fitzgerald Mrs Catharine, (wid Patrick), 102 Ontario
Fitzgerald James, laborer, 30 Upper William
Fitzgerald James, engineer, 377 Earl
Fitzgerald James, laborer, 81 York
Fitzpatrick Mrs Mary, 38 Main
Fitzpatrick Michael, laborer, 38 Main
Flannigan A J, 421 Princess
Flannigan John, laborer, 184 Bagot
Flanagan, M E, florist, 82 Barrie
Flanagan Michael, city clerk, 82 Barrie
Flanagan Patrick, engineer, 126 Ordnance
Flannigan Patrick, laborer, Raglan rd
Flanagan Thomas, cabman, 111 William
Flanagan W L, machinist, 82 Barrie
Fleming George, engineer, 2 Brewery Lane
Flemming James, mariner, 57 Division
Fleming W J, V S, 110 Clarence
Flemming W J, laborer, 71 York
Fletcher Charles E, plumber, bds 132 Wellington
Fletcher Daniel, pedlar, 81 Queen
Fletcher Prof John, M A, res Queen's College
Fletcher, quarryman, Concession Rd

Standard Life Makes a specialty of the endowment system at very reasonable rates.
G. H. ALLEN, Inspector. J. P. GILDERSLEEVE, Agent.

Flett A G, merchant tailor, 214 Princess, h 74 Colborne *See front page*
Flint Thos, laborer, 149 Raglan
Floody Alexander, teamster, 38 James
Foden James, mechanic, 222 Sydenham
Fokes'E J, hairdresser, 223 Princess, h 57 Colborne
Foley Michael, carter, 97 Earl
Folger Bros, private bankers, Ontario cor Clarence
Folger B W, 221 King e
Folger, F A, ticket agent, Ontario cor Clarence, h 15 Sydenham
Folger Fred Jr, Ass'st Supt, K & P R R, 116 Rideau
Folger Henry M, Emily
Folger Mrs Laura, (wid Fred) 13 Sydenham
Follest Wm, gardener, 170 Nelson
Forbes Wm, sailor, 429 Barrie
Forbes Mrs Wm, 429 Barrie
Ford Bros, tanners, 316 King e
Ford R M, (Ford Bros) h 84 Barrie
Ford Wm, 211 Queen
Ford W D, (Ford Bros) h 191 Brock
Forder Mrs, 150 Colborne
Forrester Augustus, bartender 114 Johnston
Forrest James, clerk, 10 Ontario
Forrest Wm carpenter, 10 Ontario
Forrest Mrs Maria, (wid Donald) 146 Queen
Forrest Wm, laborer, 10 Ontario
Forrest Wm, 29 Upper William
Forsythe Francis, mariner, 50 Bay
Forsythe, J B, 175 Clergy
Fowler Mrs Clara, (wid Wm) 307 Barrie
Fowler Fife, M D, 249 Brock
Fowler Prof James, M A, Queen's College 121 Union w
Fowler Mrs Jane, (wid John) 321 Johnston
Fowler Miss Mary, 130 King e
Fowler Thos, bottler, bds 48 Princess
Fox Frank, carpenter, bds 270 Princess
Fox Wm, stonecutter, 341 Divi-
Francis John, shoemaker, Collingwood
Francis Lewis, ladder maker, 7 Simcoe, h 226 Earl
Franklin C D, flour & feed, 16 Market Sq, h 94 Earl
Franklin Joseph, flour & feed 112 Princess, h 17 Sydenham
Fralick C E, traveler, 282 University ave
Fraser Calvin, driver, Collingwood
Fraser Mrs Catharine, (wid Hugh) 133 King
Fraser David, mechanic, Beverley
Fraser Donald, private banker, 342 King e, h 169 King e
Fraser Mrs Hector, 107 Ordnance
Fraser Homer, blacksmith, 20 Young
Fraser John, carpenter, 55 Colborne
Fraser Bt-Major, John, R S G, res Barracks
Fraser Capt Samuel, (str Scotia) 97 Queen
Fraser S P, merchant tailor, 175 Princess
Fraser Wm, carriage maker, 212 Queen

John Henderson & Co., 86 PRINCESS ST. Travelers' Order Books Duplicate & Triplicate

Fraser Wm, carpenter, 402 Montreal
Frasso Joseph, restaurant, 314 Princess
Free Mrs Ann, (wid Thomas) 434 King e
Free John, brakesman, 56 Charles
Free Robert, mason, 94 Division
Friendship John, gardener, Victoria
Friendship Miss Mary, grocer, 38 Division
Friendship Thomas, 38 Division
Frizzell Alexander, 309 Montreal
Frizzell Robert, shoemaker, 309 Montreal
Frontenac Lead, Mining and Smelting Co, River
Frontenac Loan & Investment Society, Thos Briggs, manager, 87 Clarence
Frost A G, painter, 38 Frontenac
Frost Edward, laborer, 5 York
Frost Wm, carriagemaker, 5 York
Funnell David, carpenter, end Montreal
Funnell David John, engineer, 175 Montreal
Funnell Robert, pianomaker, 230 Princess
Funnell Rozelle V, M D, C M, 230 Princess
Funnell Thomas, conductor, 188 Rideau
Gaffield Nathaniel, traveler, 228 Johnston
Gage Benj, driver, 157 Pine
Gallagher Mrs Catharine [wid Francis], 67 Queen
Gallagher Ernest, engineer, 250 Barrie
Gallagher Francis J, laborer, 67 Queen
Gallagher John, laborer, 325 Johnston
Gallagher John J, painter, 224 Montreal
Gallagher Michael, hostler, Markland
Gallagher Mrs M J [wid Emanuel] 229 Wellington
Gallagher Mrs, Markland
Gallagher Thomas, laborer, 206 Montreal
Gallagher Thos, superintendent, 104 Barrack
Gallagher Wm, cabman, 56 Bay
Gallagher Wm, carpenter, Russell
Gallinger Alex, contractor, 332 University ave
Gallivan Mrs Ann [wid John], 285 Alfred
Gallivan Daniel, laborer, 476 Division
Gallivan Jas, engineer, 42 O'Kill
Gallivan John, laborer, Miller's Lane
Gallivan Michael, carter, 45 Raglan rd
Gallivan Thos, sailor, 34 Charles
Galloway James, bookkeeper, 91 Young
Galloway James sr, hatter and furrier, 84 Princess
Galloway John, laborer, Patrick
Galloway Thos, tailor, 73 Pine
Gamble Geo, laborer, 24 Chatham
Gance Jerod, laborer, 36 Upper William
Ganeau Frank, laborer, 11 John
Garape Mrs Catharine [wid Chas] 29 Ontario
Garbutt D J, real estate agent, 200 William

WE MAKE ANY ACCOUNT BOOK YOU MAY REQUIRE TO ORDER
AT McAULEY'S.

Garbutt D J, locksmith, 293 Princess
Gardiner Frank, driver, American Express Co
Gardiner James, 188 Ordnance
Gardiner Mrs Jane H [wid Jas], 311 Queen
Gardiner John A, division court bailiff, 273 Bagot, h 307 University ave
Garpy Joseph, stonecutter, 307 Johnston
Garrett Mrs Caroline [wid Rich], 112 Johnston
Garrett Francis, Collingwood
Garrett Capt Wm, Spartan, 281 Alfred
Garrett R W, M D, 52 Johnston
Garvin E, caretaker, inland rev, Market Sq
Garvin Michael, laborer, 101 Rideau
Garvey Miss, A 3 Young
Gascoyne Joseph, engineer, 166 Raglan
Gaskin Capt J, outside manager M T Co, Ontario, cor Princess
Gaskin Thos, clerk, customs, 244 University ave
Gates Abel, laborer, 274 Earl
Gates Francis, mason, Victoria
Gates Lieut I G, S A, 199 Wellington
Gates Wm, carpenter, 322 Johnston
Gates Wm J, foreman, Hickson
Gaudet Lieut F M, R S G, res Barracks
Gavine Wm, ropemaker, Victoria
Gaw Robert, carpenter, 191 University ave
Gaw Samuel, 109 Union e
Gawley Mrs Sarah [wid Richard], 383 Princess
Geach John, boilermaker, 228 Sydenham
Geale Mrs Eliza Ann [wid Thos] 432 Brock
Geale John, 90 Division
Geale John, solicitor, 432 Brock
Geary Edward, 380 Earl
Geary Geo, machinist, Collingwood
Gee David, plumber, 61 George
Gee John, 61 George
Genge Richard, laborer, 255 Earl
Gemmell Wm, Stuart
George F W, tailor, 1 Chatham terrace, Chatham
George Joseph, organ manufacturer, 112-14 Gore, h 28 Wellington
Geoghegan John, master mariner, 266 Wellington
Geoghegan Wm, pianomaker, Ontario, 1 Railway cottages
Germaine Edmund, currier, 18 Charles
German O W, laborer, 244 Earl
Gibb Wm, engineer, 36 Union e
Gibbs John, laborer, Victoria
Gibbs Mrs Mary [wid Robt], 49 Division
Gibson David, grocer, 345 Princess, h 461 Princess
Gibson Jas, 122 Union w
Gibson Jas C, student, 461 Princess
Gibson Thos W, contractor, 458 Division
Gibson Wm H, agent, 501 Princess
Giddings Walter, mason, Nelson
Gilbert John, grocer, 194 Barrie

JOHN HENDERSON & CO., 86 PRINCESS ST. Sporting Goods—Base Balls, Cricket Balls, Bats, Gloves, Masks, etc.

Gilbert Rich, traveler, 459 Princess
Gilchrist Adam, man loco works, 84 Gore
Gilchrist Mrs Elizabeth [wid John], 309 Earl
Gildersleeve C F, steamboat owner, 40 Clarence, h 45 King e
Gildersleeve H H, gen traffic manager Lake Ontario and Bay of Quinte steamboat Co, 45 King e
Gildersleeve Miss L, 264 King e
GILDERSLEEVE J P, General Insurance Agent [Fire, Life, Marine, Accidens and Guarantee], Railway Ticket Agent, Steamship Ticket Agent [Allan, Dominion, Cunard, Inman, Anchor, Red Star and other lines]; Issuer of Marriage Licenses, Notary Public, 42 Clarence, h 45 Gore
Gilgan Patrick, laborer, Hickson ave
Gill Mrs Catharine [wid Robt], 429 Brock
Gill Wm, accountant, 250 Barrie
Gillen & Gillen, architects, 233 Bagot, cor Brock
Gillen Thos, student, 396 Princess
Gillespie David, laborer, 147 Pine
Gillespie James, guard K A, 117 Albert
Gillie Jas, engineer, 235 Earl
Gilmore Geo, mason, 260 Johnston
Gilmour Robt, letter carrier, 449 Barrie
Gilmore Saml, laborer, 25 Upper William
Gilmore Wallace, carpenter, 41 James
Girey Edward, spinner, 16 George
Girey John, trader, 16 George
Gissing Albert A, coal oil dealer. Stephen
Givens Chas, laborer, Beverley
Givens Mrs Charlotte [wid Christopher], 236 Barrie
Givens John, mariner, Beverley
Givens R G, carpenter, 236 Barrie
Givens Mrs Susan, (wid George) 170 Bagot
Glancey Mrs M A, [wid Alex] Bagot
Glasgow Robert, currier, 390 Montreal
Glazier Ezekiel, carter, Orchard
Gleason Mrs Ann, [wid James] 101 Johnston
Gleeson Miss E, dressmaker, 258 King e
Gleeson John, pork dealer, 111 Brock
Gleeson John, ice dealer, 123 King w
Gleason Miss Mary, r 31 Johnston
Glenn Miss Carrie, dressmaker, 51 John
Flidden Wm, license inspector, 295 University ave
Globe Hotel, N Hyde, prop, 298-300 Ontario
Glover Albert, mason, 110 Clarence
Godfrey Rev Jas, 216 University
Godfrey Wilson, laborer, 4 Pine
Godwin Enoch, ins agent, 101 Pine
Godwin Mrs Matilda, [wid James] 39 Gore

Standard Life Insures Ladies **at same rates as gentlemen,** while other companies charge extra.
G. H. ALLEN, Inspector. J. P. GILDERSLEEVE, Agent.

GODWIN'S INSURANCE EMPORIUM. The following first-class companien represented: Agricultural Fire Insurance Comp., [Watertown, N. Y]; British American Fire Assurance Co, [Toronto]; Guardian Fire and Life Assurance Co. [London, Eng]; London Assurance Co, Fire, [London, Eng], W. H. Godwin, prop, Fraser's Arcade, No. 344 King, e

Godwin J M, laborer, 39 Gore
Godwin W H, prop Godwin's Insurance Emporium, Fraser's Arcade, 344 King e, h 110 Pine
Goodearle C, scavenger, 38 Main
Goodearle Humphrey, cabinetmaker, 268 University ave
Goodearle Humphrey, machinist, 268 University ave
Goodearle J A, clerk, 251 University ave
Goodearle Capt John, mariner, 157 Bagot
Goodfellow Henry, mail clerk, 228 Division
Goodfellow J A, student, 228 Division
Goodheart Mrs Jane, [wid John] 17 West
Goodman John, laborer, 228 Sydenham
Goodman Michael, mason, 20 Wade's lane
Goodman Michael, laborer, Bagot
Goodwin Prof, W L, D Sc, Alice
Gordon George, teamster, 34 Union
Gordon James, laborer, 25 Arch
Gordon John, mason, 278 Division
Gordon Robert, mason, Concession
Gordon Wm, laborer, 67 Charles
Gordon W S, city assessor, 240 Alfred
Gorham Mrs A, ladies' furnisher, 73 Brock, h Frontenac
Gorman Daniel, laborer, 836 Princess
Gorman Daniel, carter, 8 John
Gorman James, Montreal
Gorman Matthew, bartender Mon-
Gorman Patrick, carpenter, 576 Montreal
Gormley Mrs James, 243 Colborne
Gormley James, laborer, Dufferin
Goudreau Z, grocer, 54-6 Ontario
Gould C S, manager Orphans' Home, Union w
Gould Henry, machinist, 36 Union
Gould John, caretaker, Sydenham Central School
Gourdier Louis, wood carver, 135 Ordnance
Gow W, 334, Montreal
Gow Walter, watchman, 331 Montreal
Gowan James, sailmaker, 123 Bagot
Gowan R W, laborer, 9 Pine
Gowdy James, butcher, 252 Ontario, h 160 Sydenham
Gowdy John, 32 Wellington
Gowdy Robert, Sydenham cor Queen
Goyette Charles, engineer, 10 Rideau
Grady Michael, contractor, 68 Earl
Graham Christopher, builder, 135 Union w

John Henderson & Co., 86 PRINCESS ST. Writing Folios, Writing Desks, Writing Materials

Graham Edward, 393 Brock
Graham James, carpenter, 145 Ordnance
Graham John, plumber, 141 Nelson
Graham John, gardener, 141 Nelson
Graham John, painter, 288 Queen
Graham John, 142 Union w
Graham Joseph, mariner, 141 Nelson
Graham Mrs Mary, [wid Thos] 132 Queen
Graham Robert, shoemaker, 395 Princess
Graham Mrs Phœbe, [wid Wm] 256 Earl
Graham Thos, grain shoveller, 41 Pine
Graham Wm, boilermaker, 36 Main
Grahen Thomas, hide dealer, 87 Charles
Grainger Edgerton, cabinetmaker 283 Queen
Grand All Wool Clothing House, McNaughton, & Co, props, 191 Princess
Grand Union Clothing Co, (Roney & Van Luven) 122 Princess
Grant Alex, laborer, 40 Division
Grant Very Rev George Munro, M A, D D, Principal & Vice Chancellor Queen's College and University, res College
Grant Henry, laborer, 43 Princess
Grant Thomas, boilermaker, Nelson
Grant W, driver, 240 Colborne
Grass Charles, Albert
Gratton John, laborer, 293 Wellington
Gratton Jos, weigher, 67 Union
Gravelle Oliver, salesman, 3 College
Graves Sidney, coaahman, 57 George
Graves Stephen A, clerk, 28 Elm
Graves Thos R, blacksmith, 57 Chatham
Graves W D, clerk, 573 Princess
Gray David G, salesman, 269 Sydenham
Gray E, laborer, Victoria
Gray George, laborer, 269 Sydenham
Gray J F, moulder, 386 Princess
Gray John, mason, Albert
Gray John, sailor, Russell
Gray S G, salesman, 9 Redan
Gray Wm, laborer, 271 Sydenham
Great North Western Telegraph Co, James Kearns, manager, 34 Clarence
Greaves Mrs Edwin, 345 Division
Greaza Chas N, clerk, 289 Queen
Greaza Miss Emma, milliner, 201 Wellington
Green Mrs Chas, 260 Sydenham
Green Chas, machinist, Albert
Green Chas, laborer, 260 Sydenham
Green, George, fireman, Bagot
Green James, boss spinner, 12 Charles
Green John, butcher, 99 Earl
Green Mrs Maria, (wid Lewis) Bagot
Green Robert, fireman, Bagot
Green Samuel, butcher, 264 Princess h Bath rd
Green Mrs Wm, dressmaker, 46 Charles

FOR BOOKS AND STATIONERY
TRY McAULEY'S BOOKSTORE.

Greenwood, J A, confectioner, 274 Princess
Greenwood, J C, (Greenwood & McGuire) h 272 Princess
Greenwood & McGuire, marble dealers, Queen cor Bagot
Greenwood N T, confectioner, 157 Princess
Greer John, watchman, 323 Montreal
Green Roger, laborer, 327 Johnston
Greer Samuel, engineer, 321 Montreal
Greet T Y, manager Ontario Bank, h 98 Barrie
Grimason Mrs Eliza, (wid Henry) 437 Princess
Grimason Thos, inland revenue, 437 Princess
Grimshaw Delos, hay merchant, 299 Wellington
Grimshaw Delos, carpenter, 284 Division
Griffin Gilbert, 63 West
Griffin Joseph, laborer, 215 Montreal
Griffith Rev D., pastor Sydenham Street Church, 181 William
Grogan John, laborer, 186 Barrie
Gruber George, cigarmaker, 196 Bideau
Grundy Wm, sexton, Sydenham
Grunden Wm, carpenter, Division
Guess Leighton, Opera saloon, 210 Princess
Guess Wellington, farmer, 317 Johnston
Guild Mrs Christiana, (wid Andr) Bagot
Guild John, grocer, 73 Bay
Gurry Daniel, conductor, Markland
Guiry Edward, carpenter, 125 Bagot
Guirey John, engineer, 190 Rideau
Guirey Wm, laborer, 125 Bagot
Gunn Alex, (A Gunn & Co) h Johnston cor Clergy
Gunn A & Co, (A Gunn, Samuel Harper, Wm G Craig), wholesale grocers, 125-7 Ontario
Gunn Daniel, laborer, Nelson
Gunn John B, laborer, James cor Patrick
Gunn Mrs Sarah, James cor Patrick
Gunn Walter, laborer, 85 Rideau
Guy Mrs Louisa, (wid Zachariah) 196 Colborne,
Haaz Anton, vinegar man'f, 132 Ontario, h 103 Johnston
Hackett Joseph, carter, 278 Wel-
Haffner Christian, butcher, 240 Princess
Haffner Eckhardt, butcher, Durham
Haffner George, mason, Durham
Haffner Hiram, milkman, Albert
Haffner Mrs Mary, (wid John) Albert
Haffner P, barber, h 346 Princess
Hagerty Miss Annie, teacher, 105 Queen
Hagerty Mrs Ellen, [wid Daniel] 105 Queen
Hague Geo E, manager Merchants Bank, res bank
Hague Lawrance, clerk, Merchants Bank, bds 133 Wellington
Haines & Lockett, W A Van Tassel, manager, boots, shoes, trunks and valises, 116 Princess

John Henderson & Co.,
86 PRINCESS ST.
Tissue Paper, all shades and colors, for Flowers and Fancy Work.

Halbeck Mrs Barbara, laundress, 15 Young
Hales Mrs Mary, (wid Wm) 328 Alfred
Haley Thomas, grocer, 46 Johnston
Halfner Philip, grocer, Montreal cor Bay
Hall A W, agent, 271 Brock
Hall David, plumber, 234 Alfred
Hall George, blacksmith, 94 Bay
Hall John, city fireman 270 Ontario
Hall Thos, moulder, 3 Sixth
Hall Wm, carter, Barrack
Halladay Edward, The Hub, 22-24 Market Sq
Hallett Charles, moulder, 214 Alfred
Mallett Mrs Susan, wid (Samuel) 214 Barrie
Halligan J A, J Halligan & Co, 395 Brock
Halligan John, clerk, 395 Brock
Halligan John & Co, grocers, 53 Brock
Halligan Richard, laborer, Rideau
Halligan Thomas, mariner, 101 Union e
Hamer John, adjuster of scales, 445 Princess
Hamilton C, collector customs, res Custom House
Hamilton Edward, tailor, 45 Arch
Hamilton Geo, teamster, Concession rd
Hamilton James, laborer, 248 Earl
Hamilton James, tailor, 27 Upper William
Hamilton Jno, engineer, 12 John
Hamilton John, laborer, end Rideau
Hamilton Patrick, pensioner, 242 Earl
Hamilton Robert, plasterer, 152 Bine
Hamilton Mrs Robert, 201 Colborne
Hamilton Samuel, plumber, 304 Barrie
Hamilton Samuel, blacksmith, 125 Union w
Hamilton Wm, mason, 720 Princess
Hamilton W L, district inspector inland rev, 171 Ontario cor Johnston
Hammond Edward, clerk, 172 Bagot
Hammond Mrs Lucy (wid Wm), 355 Johnston
Hammond Patrick, laborer, 229 University ave
Hand Mrs Thomas, dealer, 371 King e
Handlan John, laborer, Stephen
Hanley Alf, tel operator, 65 Earl
Hanley Archie, clerk, inland rev, 75 Gore
Hanley Francis, clerk, 67 Earl
Hanley James, clerk, 73 Gore
Hanley James, clerk, 67 Earl
Hanley John, cabman, 16 Upper William
Hanley Joseph, clerk, 67 Earl
Hanley Thos, pass agent G T R, Johnston, cor Ontario, h 67 Earl
Hannay George, laborer, 202 William
Hannay John, stonecutter, 202 William

Standard Life Allows premiums to be paid half yearly or quarterly, if desired, without interest Very few companies grant this privilege

Hannay Mrs Rachael (wid Wm), 202 William
Hanney Thomas, stonecutter, 21 University ave
Hannay Wm, clerk, 202 William
Hanneford R W, engineer, 772 Montreal
Hanscombe John, laborer, 311 Johnston
Hanscombe Wm, laborer, 311 Johnston
Hanscombe William, switchman, Montreal
Hansan F G, painter, 42 Gore
Hanson Mrs Elizabeth (wid Geo), 2 Bay
Hansen James, carter, 2 Bay
Hanson Louis, fishmonger, 90 Wellington
Hardiman John, confectioner, 82 Quebec
Harding Rev M M, curate St George's, bds 212 King e
HARDY J C & CO, importers of Staple and Fancy Dry Goods, Mantles, etc, Specialties—Fine Dress Goods and Mantles. 88-90-92 Princess
Hardy John C (J C Hardy & Co), h 73 Colborne
Hargreaves Geo E, moulder, Stephen
Harkes John, 359 Alfred
Harkness Samuel, prop Grimason House, 340-42 Princess
Harkness W, butcher, 216 Wellington
Harmer Wm H, carpenter, end Montreal
Harnatt Capt Timothy, 165 West
Harold Alexander, carpenter, 218 Division
Harold David, carpenter, 203 Wellington
Harold Hugh, carpenter, 203 Wellington
Harold Wm, patternmaker, 184 University ave
Harpell Francis J, farmer, 787 Princess
Harpell Mrs Jane (wid Jacob), 785 Princess
Harpell J J, farmer, Victoria
Harpell Jacob G, teamster, 104 York
Harper Samuel (A Gunn & Co), h 13 Maitland
Harper Mrs Sarah (wid Samuel), 153 Alfred
Harrington Miss Francis, 250 Queen
Harrington Thos, laborer, 225 Sydenham
Harris Benj, hairdresser, 270 Princess
Harris David, ropemaker, Victoria
Harris Mrs Elizabeth (wid John) Durham
Harris George, boilermaker, 379 Earl
Harris Hebron, trader, 370 Bagot
Harris Henry, carter, 25 York
Harris Joseph, laborer, 16 Johnston
Harris King, engineer, 770-72 Montreal
Harris Prof Robert, C E, R M C, 31 Mack
Harris Wm, soldier, r 428 King e
Harrison Edward, laborer, 13 Corrigan

John Henderson & Co, 86 PRINCESS ST. Students Note Books, Students Text Books,

Harrison Thomas, contractor, 176 Rideau
Harrower John, patternmaker, Stuart
Hartery James, Victoria
Hartley John, laborer, 37 James
Hartrick Mrs Martha (wid Geo), 255 Division
Harty Mrs Allen (wid James), 66 Barrie
Harvey Mrs Ann (wid Maj John) 327 Earl
Harvey Colebrooke, correspondent 327 Earl
Harvey Robt R F, teller, bank B N A, h Earl, cor Alfred
Haskell Wm, auditor Bell Tel Co, Union w
Hasler Miss Catharine, 140 Barrie
Hassett Mrs Elizabeth, Markland
Hastings Mrs Louise (wid Eastwood), 192 Barrie
Hastings Wm, laborer, 78 Queen
Hatch C H, 360 Bagot
Hattan Archibald, grain shoveller 67 Queen
Hatten Mrs James, 22 Cowdy
Haw Samuel, carter, r 51 Barrack
Hawken Edward, shoemaker, 357 Princess
Hawkins Edward, shoemaker, 151 Clergy
Hawley Geo, fireman, 238 Barrie
Hawley Harry M, salesman, 124 Montreal
Hawley J A, prop Russell House, 348-50 Princess
Hawley T B (manager Stroud Bros), h 109 Princess
Hayward Mrs Christina (wid Wm), 90 Earl
Hay David, laborer, 58 North
Hay John, mason, 391 Johnston
Hayward John, laborer, 358 Montreal
Hayward Thos, livery, 290 Princess, h 90 Earl
Hayward Wm, blacksmith, 299 Johnston
Hazlett Geo, engineer, 428 Brock
Hazlett John, engineer, 147 Frontenac
Hazlett Wm, boilermaker, 476 Brock
Hazlett Wm jr, engineer, 59 Young
Healey Alex, clerk, Queen's Hotel
Healey Mrs Clara, (wid Wm) Collingwood
Healey Mrs Eliza, (wid Joseph) 18 Elm
Healey Patrick, laborer, 134 Ordnance
Healey Thomas, conductor, 107 Bagot
Healey Thomas, clerk, 22 Deacon
Heaphey James, laborer, 48 Main
Hebert Louis, ship carpenter 35 Pine
Heenan James, laborer, 282 Johnston
Hembry Harry, laborer, 15 Catharine
Hemsley Mrs Mary, (wid Wm) 280 Earl
Hemsted Edwin, M D, M C H, Q U I, M R C P & S, Ont, 196 King e
Henderson George, moulder, 36 Union e
Henderson Geo, carpenter, Stuart
Henderson George, engineer, 70 Bagot
Henderson Henry, photographer, 90 Princess, h 148 Division

WHEN YOU WANT ANY BOOKS OR STATIONERY
GO TO McAULEY'S.

Henderson H M, traveler, 457 Princess
Henderson J, 75 Queen
Henderson Jas, 248 Montreal
Henderson, Mrs Jane, (wid John) 45 Clergy
Henderson John, carpenter, Stuart
Henderson John & Co, booksellers and stationers, wall papers and fancy goods, 86 Princess
Henderson J R, manager J S Henderson, h 243 Brock
Henderson J S, wholesale wine & liquors, 59 Brock, h 179 Queen
Henderson J S, groceries provisions, etc, 61 Brock, h 179 Queen
Henderson Lawrence, timekeeper, 100 Bagot
Henderson Mrs Margaret, (wid Geo) laundress, 42 Elm
Henderson Mrs Mary Ann, (wid James) 86 Johnston
Henderson Nicholas, ship carpenter, Stuart
Henderson P R, Managing Director Montreal Transportation Co, h 118 William
Henderson Robert, laborer, 83 Rideau
Henderson Robert, laborer, 42 Elm
Henderson Robert, shooting gallery, 93 Bay
Henderson W H, M D, Wellington cor William
Hendry Archie, driver, 20 Earl
Hendry J A, com agent 191 Ontario, h King cor West
Hendry John, clerk, 309 University ave
Hendry Robert, 122 Johnston
Hendry Robert, traveler, 122 Johnston
Hendry Wm, miner, 77 Arch
Henley Miss M, fancy goods, 177 Wellington
Hennessey Miss Eliza, confectioner, 15 West
Hentig George, tinsmith, 558 Princess
Hentig Mrs Sarah, (wid Charles) 558 Princess
Herzy Henry, carpenter, 284 University
Herald John, M D., 199 King e
Herbert Mrs, 113 William
Herbison Wm J, student, 141 Colborne
Hermiston Chas, carpenter, Collingwood
Hermiston Mrs Ellen, [wid Robt] 108 Earl
Herod Alfred E, shoemaker, 22 Alma
Herron Miss Annie, 31 Ontario
Hersey Allen, stonecutter, 269 Brock
Hersey Mrs M L, [wid Samuel] 269 Brock
Hess George, laborer, 11 Wade's Lane
Hewitt G C, machinist, 85 Division
Hewatt Henry J, mechanical engineer, Tete de pont Barracks
Hewitt Thomas, manager water works, 96 Earl
Hewton John, manager knitting mill, 131 King w
Hewton John, machinist, 133 Alfred

John Henderson & Co., 86 PRINCESS ST. Presbyterian Hymns, Presbyterian Psalms.

Hewton Wm, accountant, 131 Alfred
Hickey D C, M D, bds British American hotel
Hickey Mrs Isabella, [wid James] 231 Earl
Hickey John, [Rigney & Hickey] h 164 Princess
Hickey M & Co, milliner, 164 Princess
Hickey Mrs, huckster, r 31 Johnston
Hickey Newton, sailor, 233 Earl
Higgenbottham James, laborer, Bay
Hill E C, insurance and bicycle agent, 115 Brock, h 304 University ave
Hillier Nelson, carpenter, 24 York
Hillier T P, carpenter, 24 York
Hilton Thomas, harness maker, 319 Brock
Hinds Bros, American Steam Bottling Works, 10 Market Sq
Hinds H B, bookkeeper, 10 Market Sq
Hinds James, [Hinds Bros] h 526 Princess
Hinds John, laborer, 28 Chatham
Hinds Robt W, [Hinds Bros] h 10 Market Sq
Hinds W G, accountant, Merchants Bank, bds 11 Maitland
Hinton David, shoemaker, 347 Princess
Hinton Edward, laborer, 17 Upper William
Hipson Joseph, boilermaker, 136 Division
Hiscock Edgar C, engineer, 104 Barrie
Hiscock Joseph, grocer, 121 Princess, h 117 William
Hitchen Harry M, employee Immigration Office, foot William
Hoag Franklin, druggist, Montreal
Hoag John, switchman, Montreal
Hobart G S, wholesale and retail druggist, uptown office, G N W Tel Co, depositor Kingston Auxiliary British & Foreign Bible Society, 155 Princess h 247 Brock
Hobart S W, druggist, 102 Earl
Hobbs Sylvester, laborer, 611 Division
Hodge Miss Lily, teacher, 142 York
Hodges Mrs Wm, 142 York
Hodgson Thos, stonecutter, 306 Barrie, h 76 Arch
Hogan Geo, laborer, 105 York
Hogan Jas, Hogan house, Ontario, cor Barrack
Hogan Jas S, traveler, 50 Colborne
Hogan John, carpenter, 31 First
Hogan John, laborer, 61 Bay
Hogan John A, tailor, 100 Raglan
Hogan Michael, laborer, 15 Upper William
Hogle Elgin, laborer, 257 Johnston
Holder Mrs Benj, 47 Montreal
Holder Edward, mechanic, 47 Montreal
Holder F W, blacksmith, 29 Union w
Holder Geo, mechanic, 47 Montreal
Holder Geo, carpenter, 166 York
Holder Robt, photographer, 47 Montreal

Standard Life Young men! Our 15 year Endowment Policy guarantees payment of face of same in cash in 15 years and all profits.

Holder J B, carpenter, 245 Colborne
Holder William, carpenter, 301 Montreal
Holland Geo, engineer, Rideau
Holland Martin, 204 Rideau
Holland Wm, laborer, 61 Cherry
Hollowell Henry, laborer, 252 Johnston
Holly Harry, clerk, 124 Montreal
Hooper Joseph, carpenter, 225 Earl
Hooper Richard J, clerk, 114 Clarence
Hooper V G, manager A Caldwell & Son, h 89 Young
Hopkinson Edward, trader, 255 Johnston
Hopkirk John, inspector, 159 Sydenham
Hop Lee, laundry, 225 Princess
Hoppins Abiram, agent, Barrack
Hoppins Elsmore, agent, Barrack
Hoppins H, engineer, Union w
Hopson John, carpenter, Beverley
Horn Alex, sailmaker, 93 Young
Hornibrook Francis, car inspector Montreal
Horsey Edwin, Chief of Police 156 Bagot
Horsey Edwin, printer, 156 Bagot
Horsey Richard M, R M Horsey & Co, h 164 Queen
Horsey R M & Co, hardware, stoves, paints, etc, 189 Princess
Horsey S J, R M Horsey & Co, h 191 Clergy
Hotel Dieu, Sister Janet Macdonell, Superioress, Brock
Hotel Frontenac, E H Dunham prop, 178-84 Ontario
House John, ship carpenter, 23 Elm
Houston Mrs Andrew (wid Thos), Adelaide
Houston Rev Samuel, pastor Cooke's Church, 98 Earl
Howard H, accountant, Ontario Bank, h 195 Earl
Howard John, hostler, Ottawa hotel
Howell Harry, organist, 220 Queen
Howland Patrick, O'Brien & Howland, h 273 Alfred
Howland Thos, cab driver, 273 Alfred
Hubb The, Edward Halladay, prop, 22-24 Market Sq
Hubbard C H, carpenter, Rideau
Hubbell Mrs E J (wid H S), 136 King e
Hudders Thos, foreman cot mill, 21 Charles
Hudson Capt J A G, R S G, res Barracks
Huggins Edward, boilermaker, r 87 Johnston
Hughes Anson, carpenter, Patrick
Hughes Charles, laborer, r 428 King e
Hughes Henry, carpenter, 315 Brock
Hughes John, car driver, 134 Clarence
Hughes John, bookkeeper, 49 Bay
Hughes R, Market Sq
Hughes Thos, grainshoveller, 121 Montreal
Hughes Wm, carter, 85 Cataraqui
Hughes W R, mason, 32 Union e
Hughston Mrs Ann, 117 Alfred

John Henderson & Co, 86 PRINCESS ST. All the latest Papers, Magazines and Novels displayed on our counters.

Hugo Francis, student, Livingston ave
Hugo Nicholas, ship carpenter, Livingston ave
Hull Mrs Bridget [wid David] 351 Johnston
Hull Edward, painter, 351 Johnston
Hume John, cutter, 85 York
Hume Peter, engineer, 48 William
Hunt John, shoveller, 18 Earl
Hunt John, laborer, 310 Johnston
Hunter Geo, carpenter, Albert
Hunter Geo, carpenter 113 Bay
Hunter Henry, laborer, 31 Young
Hunter Henry carpenter, 177 Clergy
Hunter Jas, laborer, 314 Barrie
Hunter John, grocer, Rideau
Hunter John, carpenter, Beverley
Hunter John Wm, machinist, Montreal
Hunter Peter, printer, 185 Montreal
Hunter Robt, pumpman, Montreal
Hunter Wm, machinist, 212 Earl
Hurley Jeremiah, sailor, 47 Bay
Hurley Capt J G, mariner, 411 King e
Hurley Patrick, coal heaver, 24 Johnston
Hurst Bannister, foreman, Patrick
Hurst James, carpenter, Beverley
Hurst Thos, boilermaker, 3 Wellington terrace, Montreal
Hutchison David, manager Sylvester Neelon, h 301 University ave
Hutcheson James E, auctioneer, 277 Alfred
Hutton James, clerk, Albion hotel
Hutton Wm, contractor, 290 Ontario
Hyde N, prop Globe hotel, 298-300 Ontario
Hyett Wm, 27 Arch
Hyland John, carpenter, 793 Princess
Hyland Robt, 791 Princess
Hyland Samuel, carpenter, 427 Alfred
Hyman A & Co, clothiers, 201 Princess
Hyman Abraham (A Hyman & Co), bds 288 Queen
Hynds James, laborer, 412 Johnston
Hynds Wm, laborer, 412 Johnston
Hyssop Mrs Charles, Stuart
Ilett James, clerk, 435 Barrie
Ilett John, salesman, 304 Queen
Illsey Chas, pensioner, 75 Union
Imperial Oil Co, Rideau
Innes J C, civil engineer, 76 Sydenham
Ireland F C. city treasurer, Alice
Ireland G E, Alice
Ireland K M, traveler, Alice
Irvine W H, teacher, collegiate, University ave
Irving Mrs C E (wid C A, M D), 189 Johnston
Irwin Capt John, Edward Blake, 107 Bay
Irwin Robt, trader, King w
Irwin Wm, machinist, King w
Irwin Wm, sailor, 187 Montreal
Irwin Wm jr, machinist, Newman's cottages, King w
Isaac Wm, ship carpenter, 30 Cherry

MUSIC BOOKS AND MUSIC PAPER

AT McAULEY'S BOOKSTORE.

Jack Alex, clerk, 312 University ave
Jack Hector, student, 312 University ave
Jackson Chas, fitter, Dufferin
Jackson & Co, bottlers, 69 Princess
Jackson Henry, stonecutter, 75 Pine
Jackson John M, Jackson & Co, 401 King e
Jackson Philip, 112 Bagot
Jackson Rev S N, pastor First Congregational, 193 Johnston
Jackson Mrs Susan (wid Joseph), King w, Newman's cottages
Jackson Thos, currier, Rideau
Jackson Wm, printer, King w, Newman's cottages
Jacob Adam, shoemaker, 262 Queen
Jacobs S W, manager American Shoe & Clothing Co, bds Windsor hotel
James Mrs Bridget (wid William Coleman), 131 Queen
James Martin, carpenter, 203 University ave
James Richard F, clerk Collender hotel, 324 King e
James Thos, butcher, Barrie, cor Colborne, h 490 Division
James Thos, clerk, 624 Princess
James Timothy, salesman, 203 University ave
Jamieson Alex, plumber, 411 King e
Jamieson David, plumber, Beverley
Jamieson Mrs Emma, laundress, 86 York
Jamieson Isaac, machinist, River
Jamieson Joseph, plumber, 42 Johnston
Jamieson Thos, steamfitter, 107 Union e
Jaquith Isaac, ship builder, 38 Union e
Jaquith Thomas, ship builder, 38 Union e
Jarrett Wm, laborer, 2 Patrick
Jarvis Edward, laborer, 6 Ontario, Railway cottages
Jarvis Miss Eliza, laundress, 146 Queen
Jarvis Fred, laborer, 6 Ontario, Railway cottages
Jarvis John, baker, 525 Princess
Jarvis Wm, carpenter, 525 Princess
Jeffers Francis, signalman, Hickson ave
Jenkin John, carpenter, 152 Division
Jenkins Alex, carpenter, 294 Johnston
Jenkins Charles, blacksmith, 381 Princess
Jenkins E P, gents' furnisher, 57 Brock
Jenkins John E, blacksmith, 63 York
Jenkins Mrs Richard, 234 Sydenham
Jenkins Samuel, carpenter, end Barrie
Jenkins Walter C T, carriage-builder, 15 Quebec
Jenman Mrs A J (wid George), 1 Rideau
Jenman George, Railroad house, Place d'Armes, cor King
Jenman Martin, moulder, 1 Rideau

John Henderson & Co.,
86 PRINCESS ST.
Do you want Wall Paper? Pretty patterns, clean and new.

Jennings Harry, shoemaker. 290 Ontario

JOHNS THOMAS H, Victoria Warehouse, Wholesale and Retail Dealer in Groceries. Flour & Feed, China, Glassware, etc, etc. Fine Teas a specialty. Tea imported direct from the place of growth 270 Princess. h 330 University ave

Johnston A C, watchmaker, jeweler and optician, 100 Princess, h 94 Barrie

Johnston A J, contractor, 256 University ave

Johnston Geo, patternmaker, 76 Ontario

Johnston Capt Gilbert, Hero, 225 Bagot

Johnston Henry, laborer, 14 George

Johnston Miss Henrietta, 35 Division

Johnson H S, shoemaker, 168 Johnston, h 70 Brock

Johnston Hugh, quarryman, 43 York

Johnson Isaac, hostler, bds 120 Clarence

Johnson James B, hairdresser, 157 Wellington, h 49 Earl

Johnston James W, carpenter, 38 Quebec

Johnston John, clerk, 208 University ave

Johnston John, shoemaker, 305 Brock

Johnson Joseph, blacksmith, 53 Earl

Johnston J S, watchmaker, 185 Earl

Johnson Mrs Mahala (wid Jas), 185 Earl

Johnston Mrs Margaret (wid Wm) Collingwood

Johnson N B, 366 Johnston

Johnston Rev Wm, curate, St Paul's Church, 213 Queen

Joliffe Mrs Mary (wid Alfred), 390 Division

Jones Mrs Annie (wid Thomas), Livingston ave

Jones Mrs Catharine (wid Kelsey) 237 Queen

Jones Chas, laborer, Albert

Jones Mrs David, 200 Montreal

Jones Mrs Emily (wid K L), 263 Johnston

Jones Francis, agent, 95 William

Jones G A, laborer, 40 Young

Jones Mrs Isabella, dressmaker, 290 Queen

Jones C, barber, 44 O'Kill

Jones James, barber, 29 Ordnance

Jones James, hairdresser, 50 Rideau

Jones Mrs Jane, (wid John) 30 Vine

Jones J H, barber, 50 Clarence

Jones John, tailor, 35 Montreal cor Princess, h 450 Division

Jones John, watchman, 40 Young

Jones Mrs Margaret, (wid John) 801 Princess

Jones Owen, printer, 290 Queen

Jones Thos, foreman, Montreal

Jones Mrs W I, fancy goods, 280 Princess

Jones W I & W C, contractors, 280 Princess

Jones W R, porter, 89 Wellington

Jordan James, laborer, 27 Division

Standard Life Has existing assurances of $105,000,000
G. H. ALLEN, Inspector. J. P. GILDERSLEEVE, Agent.

Joyce Mrs Ann, [wid Robert] 260 Division
Joyce D laborer, Hickson ave
Joyce & Doyle, butchers, 316 Princess
Joyce J L, guard, K P, Livingston ave
Joyce John, laborer, 94 Ontario
Joyce Luke, carter, 63 John
Joyce Wm, butcher, 498 Division
Joyner Frederick, carpenter, 25 Earl
Joyner N P, teacher, bds Windsor hotel
Judson James, weaver, 240 Montreal
Julian Patrick, second-hand dealer, 45 Princess
Kallaugher John, laborer, 115 Bagot
Kane Chas, blacksmith, 86 Pine
Kane D, wagonmaker, 213 Wellington
Kane James, laborer, 67 Colborne
Kane Thos, telegraph operator, 252 Sydenham
Kavanagh James, grain buyer, 65 Gore
Kavanagh John, flour & feed, 12 Market Sq
Kavanagh Mrs Mary, [wid Felix] 228 Barrie
Kean George, carpenter, 32 Ellice
Kean John, fitter, Wellington
Kean Mrs Mary, [wid Thomas] 85 Union
Kean Michael, machinist, 85 Union
Kearn Mrs Bridget, [wid Patrick] 240 Wellington
Kearns James, mang'r Great North-Western Telegraph Co, h 53 Clergy
Kearns Robert, letter carrier, 33 George
Kearns Samuel, ship carpenter, 225 Rideau
Keates Thos, laborer, 26 Place d' Armes
Keating James, timekeeper, 148 Rideau
Keating Patrick, laborer, 148 Rideau
Keegan Bernard, laborer, Russell
Keeley W J ,jeweler, 105 Brock, h 138 Union w
Keenan James, tanner, 19 Charles
Keenan Michael, laborer, 48 Bagot
Keene Wm, laborer, 24 Elm
Kehoe Rev John, Roman Catholic, 225 Johnston
Kehoe Joseph, laborer, 155 Bagot
Kehoe John, laborer, 100 Barrack
Kellar Sanford, laborer, Bagot
Kelliher, Mrs Winafield, [wid Maurice] Bagot
Kelliher Maurice, pianomaker, Bagot
Kelly Daniel, tailor, 317 Brock
Kelley Henry, gardener, 162 Clergy
Kelly H J law student, 87 Earl
Kelly Isaac, patternmaker, 87 Earl
Kelley James, salesman, 115 Bay
Kelly John, butcher, 210 Bagot bds 154 Johnston
Kelly John, clerk, P O, 240 Johnston
Kelly Martin, diver, bds Ottawa hotel
Kelly Mrs Mary, [wid Michael], 52 Bagot
Kelley Pierce J, harnessmaker, 82 Queen

John Henderson & Co., 86 PRINCESS ST. Cook books, Marian Harland's Home, Mrs. Clark's, Mrs. Beeton's, etc

Kelly Rev Thomas, secretary Diocese of Kingston, 225 Johnston
Kelly Samuel, painter, 347 Alfred
Kelly Samuel, machinist, 8 Ellerbeck ave
Kelley Wm, salesman, 115 Bay
Kelly William, photographer, 151 Wellington
Kelley Wm A, engineer, 115 Bay
Kelso Ephraim, laborer, 212 Earl
Kelso Mrs Ephraim, 212 Earl
Kemp Marsden, tuner, 464 Brock
Kemp Mrs Mary (wid Geo), 464 Brock
Kemp Thos, machinist, 398 Montreal
Kemp Wm J, carriagemaker, 455 Division
Kennedy Alex, carpenter, 429 Brock
Kennedy Miss Alice, 231 Wellington
Kennedy Mrs Eliza (wid Robt), 168 University ave
Kennedy Arthur, broommaker, 434 Barrie
Kennedy John, machinist, Stuart
Kennedy Joseph, boilermaker, 140 Division
Kennedy Mrs Owen, prop O K house, Ontario, cor Brock
Kennedy Timothy, carter, r 102 Barrack
Kennedy Wm, ship carpenter, 434 Barrie
Kennedy Wm, engineer, 65 Arch
Kenney Thos, driver, Collingwood
Kent Bros, (R E & W C,) private bankers, 91 Clarence
Kent Mrs Elizabeth (wid Robt), r 88 Wellington
Kent Noel, 161 King e
Kent R E, Kent Bros, h 109 Bagot
Kent Rykert, 85 King e
Kent W C, Kent Bros, h 85 King e
Kerr John, instructor K P, Livingston ave
Kerr Hugh, clerk, 44 Young
Kerr John, President Kingston Light, Heat and Power Co, h 155 Earl
Keys Miss Alice, dressmaker, 105 Brock
Keys Andrew, shoemaker, 355 Princess
Keys Robt, grocer, 303-5 Earl
Keys Thos, shoemaker, 78 Colborne
Keys Wm, 164 Clergy
Kidd John, woodworker, 182 Queen
Kidd Robt, laborer, 99 Rideau
Kidd Wm, school inspector, 34 Sydenham
Kilcauley Patrick, engineer, 196 Bagot
KILCAULEY W P. manufacturer of all kinds of rubber stamps, stencils, etc, inks, stamps, pads, ribbons. daters. perforators, numbering machines, etc, supplied on short notice. Address postal to 196 Bagot st and it will receive attention
Killen Patrick, carter, Russell
Kilfoyle Dennis, laborer, bds Ottawa hotel
Kilmurray Mrs Mary [wid Jos], 52 Division
Kilmurray C, printer, 52 Division

NOTEPAPER AND ENVELOPES
CHEAP AT McAULEY'S BOOKSTORE.

Kilpatrick F A, stonecutter, 332 Brock
Kilpatrick J H, stonecutter, 332 Brock
Kilpatrick S J, contractor, h 119 Colborne
Kimpson Joseph, laborer, 140 Bay
Kinch John, carpenter, 103 Bagot
Kinchlla Thomas, laborer, 16 Young
Kines Rev J, pastor Queen st Methodist Church, 30 Colborne
King Mrs Ann, 162 Ordnance
King Mrs Arthur, dressmaker, 294 Montreal
King E C, carpenter, 18 Young
King Francis, clerk, 57 West
King J G, druggist, King, cor Market Sq, h 57 West
King John, laborer, 94 Bagot
King John, carpenter, 26 Pine
King Joseph, shoemaker, 8 James
King Robt, machinist, 72 Arch
King Thos, carpenter, Stanley
King Maj Wm, Artillery Park, Montreal
King Wm, carpenter, Stanley
Kinghorn John, Secy Kingston Cotton Mills Co, 84 Union e
Kingston Auxiliary British and Foreign Bible Society G S Hobart, depositor, 155 Princess
Kingston Bottling Works, Wm Pipe, prop, 261 Princess
Kingston Brewery, Philip Bajus, prop, 308 Wellington
Kingston Business College Co, J B McKay, principal, 82 Princess, *see front cover*
Kingston Elastic Paint Works, King w
Kingston Foundry & Machine Co, [limited] J H Taylor, manager, Ontario cor Union, tel 240
Kingston Hosiery Co, John Hewton, manager, King w
Kingston Hospital, Stuart
Kingston Knob Works, King w
Kingston Laundry, J R Battenbury, prop, 206 Princess
Kingston Light, Heat and Power Co, John Kerr, manager, E Moore, Sec-Treas, 19 Queen
Kingston Marble & Granite Works Kilpatrick & Chadwick, 372 Princess
Kingston Oil Cloth Co, G W Amey, prop, North cor Rideau
Kingston & Pembroke Railway, Office & Station Ontario opp City Hall
Kingston Rope Factory, Edward Law, prop, Victoria
Kingston, Napanee and Western Railway, R J Wilson, agent, office 30 Clarence, station K & P R
Kingston Skating & Curling Rinks Arch
Kingston Street Railway, B W Folger, manager, Princess
Kingston Vinegar Works, A Haaz, prop, 74 Bagot
Kingston Tannery, J J Carrington, prop, Rideau
Kingswell Chas, gardener, 170 York
Kirby Wm K, carter, Stuart
Kirk Mrs J, fancy goods, 83 Brock h 249 Queen
Kirk James F, medical student, 249 Queen

JOHN HENDERSON & CO.,
86 PRINCESS ST.

Medical Books always in stock Any book published procured in a few days.

Kirkpatrick Mrs Anna [wid Thos] 331 Brock
Kirkpatrick F G, 61 West
Kirkpatrick Hon George A, Q C, M P.,) Kirkpatrick & Rogers) h Closeburn Emily
Kirkpatrick Mrs Gertrude, [wid F W], 61 West
Kirkpatrick Mrs Harriett, [wid Wm] 94 Barrie
Kirkpatrick John, carpenter, Stanley cor Alfred
Kirkpatrick & Rogers, (Hon Geo A Kirkpatrick, Q C., R V Rogers, Q C.,) barristers, 194 Ontario
Kirkpatrick Samuel, laborer, Montreal cor Raglan rd
Kirkpatrick Michael, fancy goods, 359 Princess
Knapp A C, Boat buider, Boats of all kinds for sale and built to order. Oars, sails and all boat fittings supplied. All materials and workmanship of the best quality and prices moderate. A first-class Boat Livery in connection. Cataraqui bridg' foot of Ontario.
Knapp Andrew, carpenter, 121 Ordnance
Knapp Dixon, carder, Albert
Knapp Mrs Mary A, foot Ontario
Knight A P, M A, principal Collegiate Institute, Alice
Knight Arthur, currier, 356 Montreal
Knight Isaac, laborer, Victoria
Knight Robert, carpenter, 400 Barrie
Knott Francis, vinegar maker, 7 Ontario, [railway cottages]
Knott Walter, laborer, bds 91 Gore
Knowles Mrs Mary, [wid Henry] 571 Princess
Koen Michael, guard K P, Pembroke
LaChance, F X, grocer, 259 Ontario, h 200 Bagot
Lacroix Chas, bricklayer, 499 Princess
Lacroix Henry A, cabinet maker, 499 Princess
Lafferty John, hostler, O K House
Lafreniere Mrs David, boarding, 236 Ontario
Laidlaw C S, clerk, Montreal Bank, bds 11 Maitland
Laidlaw J & Son, dry goods, 170 Princess, h 216 Johnston
Laidlaw James R, 248 Division
Laing Rev Douglas, pastor Baptist Church, 93 Johnston
Laird James, clerk, 193 Colborne
Laird John, painter, 347 Princess
Laird Joseph, machinist, Beverley
Laishley Joel, manager Singer Co, h 215 Princess
Lake Amos, teamster, 209 Alfred
Lake Fred, salesman, 316 Queen
Lake John, laborer, 26 Elm
Lake Richard, stove mounter, 35 York
Lake Wm, carpenter, 314 Queen
Lalonde Frank, blacksmith, Orchard
Lalonde Louis, ship carpenter, 19 Ellice
Lambert James, laborer, Hickson ave
Lambert Samuel, bridge inspector Hickson ave

Standard Life Are unchangeable after 2 years.
G. H. ALLEN, Inspector. J. P. GILDERSLEEVE, Agent.

Lambert Samuel J, painter, Hickson ave
Lambert Wm, section foreman 229 Rideau
Lambert Thos, [Lambert & Walsh], h 118 Colborne
Lambert & Walsh, Thomas Lambert, Edwin Walsh, merchant tailors, 110 Princess
Lamb Walter, timber agent, Durham
Lamoureaux Peter, locksmith, 375 King e
Landeryou John C, carpenter, 91 York
Landeryou Joseph, plasterer, 87 Colborne
Landry Chas, gardener, 12 Maitland
Lane Benj, teamster, 103 Pine
Lane T J, confectioner, 89 Earl
Langdon Alfred, mason, Victoria
Langdon Daniel, contractor, Victoria
Langdon John, beekeeper, Victoria
Langdon Nathaniel, mason, Nelson
Langdon Wm, mason, Nelson
Lanagan Andrew, caretaker City Hall, res city buildings
Lannon Chas, pensioner, 100 Wellington
Lansing Mrs Fanny [wid Hugo] laundress, 148 Queen
Lanthier Isidore, stonecutter, 63 Sydenham
Lapum James, traveler, 269 University ave
Lappage Wm, plasterer, 51 Chatham
Lappage Wm, mason, Hickson ave
Lario Joseph, cooper, 8 Brewery Lane
Lark Mrs Edwin, 125 William
LaRue Mrs Anthony, 15 Rideau
LaRue Dennis, grocer, 15 Rideau
LaRue Wm, clerk, 15 Rideau
La Rose Napoleon, engineer, 24 Wade's Lane
La Rush Rich, mariner, Centre
Lasher Mrs Henrietta [wid John] 868 Princess
Laturney's Carriage Wks, James Laturney, prop, 390 Princess
Laturney Geo, carter, 26 Johnston
Laturney James, carriage-maker, 390-92 Princess
Lauder John, mason, 278 Victoria
Laughern James, laborer, Bagot, Chadwick's Yard
Laurencell Peter, ins agt, 17 Deacon
Lavell H A, law student, Britton & Whiting
Lavery Patrick, laborer, 112 Wellington
Law Edward, ropemaker, Victoria
Lawler Herbert, clerk, 18 Quebec
Lawlor James, stonecutter, 102 Bagot
Lawler Jas, guard KA, 218 Alfred
Lawler Joseph, baker, r 307 Earl
Lawler Mrs Louisa, [wid J B] Mack
Lawler Patrick, carpenter, 20 Quebec
Lawlor Wm, laborer, 5 Place D'Armes
Lawless James, portor, British-Ameriaan hotel

JOHN HENDERSON & CO.,
86 PRINCESS ST.

All orders promptly attended to. Anything published procured in a few days.

Lawless James, carter, 211 University ave
Lawless Michael, carter, 222 Earl
Lawless Peter, carter, 319 Johnston
Lawless Peter, broommaker, 211 University ave
Lawless P J, carter, 215 University ave
Lawrence Francis, sailor, 82 Ontario
Lawrence Joseph, laborer, 23 Ontario
Lawson Mrs Frances, 127 Bagot
Lawson Henry, laborer, 10 James
Lawson J J, fireman, Victoria
Lea H H, ins agt, 133 Union w
Leadbeater William, laborer, 130 Queen
Leaden Fred, machinist, 52 Rideau
Leaden Sergt-Maj Michael, Military College, 52 Rideau
Leader George N, painter, 309 Queen
Leaden Miss, dressmaker, 84 Brock
Leadle Mrs, 10 John
Leahy B J, student, 98 Division
Leahy Mrs Mary (wid Thos), 98 Division
Leahy T J, grocer, 320 King e, h 96 Division
Leal Wm, engineer, Bagot
LeDuc Capt T, mariner, 22 Place d'Armes
Lee A J, barber, Cataraqui
Lee Mrs Ann (wid James), 386 Johnston
Lee Geo, pianomaker, 116 Earl
Lee James, carpenter, 386 Johnston
Lee Mrs John, 26 James
Lee R J, tailor, 118 Bagot
Lee Samuel, moulder, Frontenac
Lee Mrs Wm, 53 Arch
Leeman —, mason, 7 Pine
Lees Adam, spinner, 4 Quebec
Lefrance Mrs Charles, 234 Sydenham
Leheup Edward, laborer, 663 Princess
Leheup John, laborer, 89 King w
Leheup John, 663 Princess
Leigh F J, supt Loco Works, bds British-American hotel
Lemon Charles, carpenter, 149 Frontenac
Lemon James, mechanic, 384 Division
Lemmon Jno, plumber, 88 Bagot
Lemmon John, contractor, city fire station
Lemmon Mrs Margaret (wid Wm) 384 Division
Lenea Peter, 124 Queen
Lennon Cooper, blacksmith, 363 Bagot
Lennon Felix, engineer, 13 Ontario
Lennon Patrick, laborer, 177 Raglan rd
Lennon Mrs Patrick, 177 Raglan
Lennon Thos, engineer, 193 Colborne
Lennox Mrs Catharine (wid Geo) 45 Rideau
Lesslie Mrs Catharine (wid Wm), 81 Gore
Leslie David, engineer, River
Leslie G W, agent, 23 Union w
Lesslie James F, Jas Swift & Co, h 39 George
Lesslie Wm, raftsman, 57 George
Lewers Robt, letter carrier, 127 Colborne

SHEET MUSIC AND MUSIC BOOKS
AT McAULEY'S.

Lewis Calvin, teamster, Victoria
Lewis Right Rev John Travers, D D, LL D, D C L, Lord Bishop of Ontario, 13 King w
Liffiton H A, watchmaker, jeweler, and uptown office C P R Tel Co, 167 Princess
Liffiton Mrs J A (wid Geo), 358 Johnston
Light George, blacksmith, 167 Queen
Light R H, artist, 2 Garratt
Linaugh Thos, grocer, 102 Wellington, h 87 William
Lindsay Mrs Eliza (wid John), Regent
Lindsay Hamilton M, engineer, 770-72 Montreal
Lindsay Patrick, 204 Colborne
Lindsay Robt, carpenter, 16 Ellerbeck ave
Linton Charles, blacksmith, 314 Brock
Linton Mrs J A (wid John), 206 Bagot
Linton Jas, laborer, Rideau
Liston John, laborer, 225 Montreal
Liston Thos, 190 Rideau
Little David, city man. Singer Sewing, 95 William
Litton John, boilermaker, 310 Earl
Litton John, plasterer, 310 Earl
Litton John, 310 Earl
Little Joseph, 208 Barrie
Little Mrs Mary Ann (wid Robt), 213 Earl
Little Thos, moulder, 208 Barrie
Little William, patternmaker, 14 Rideau
Livingston C & Bro, Chas & W J, merchant tailors and gents' furnishers, 75-77 Brock
Livingston Chas, C Livingston & Bro, h 502 Princess
Livingston Mrs Jane (wid Chas), 189 Brock
Livingston Marion, M D, 233 Bagot
Livingston Mrs Selina (wid Arch) 84 Union e
Livingston W J, C Livingston & Bro, h 455 Princess
Lockhead —, 363 Brock
Lockhart Alfred, teacher, Albert
Lockhart John, colporteur, Albert
Lockhart T J, teacher, Albert
London Life Insurance Co, Richard P Pearce, asst supt, 351 King e
Lonergan Thomas, guard K A, Centre
Loney Albert, laborer, 9 Sixth
Lorney Mrs Ellen (wid Timothy) Bay
LOSCOMBE A E M, real estate and commission agent. Agency of the following Insurance Companies: Quebec Fire Assurance Co, Eastern Fire Assurance Co. Canadian Mutual Life Association. Manufacturers' Accident Insurance Co. Office, 136 Wellington, h 192 Barrie
Lougher Henry, baker, 358 Princess
Loveless L M, engineer, 770-72 Montreal
Lovick A J, clerk, 152 University ave

JOHN HENDERSON & CO., 86 PRINCESS ST., Pocket Books, Purses, Ladies Satchels.

Lovick John, blacksmith, 152 University ave
Lovitt Daniel, clerk, 84 Ontario
Lovitt Mrs Fanny (wid Thos), 84 Ontario
Lovitt Jas, boilermaker, 84 Ontario
Lovett Jeff, machinist, 16 Earl
Lovitt John, boilermaker, 84 Ontario
Lovitt Martin, boilermaker, 84 Ontario
Lovitt Thos, moulder, 84 Ontario
Lowe Edward W, traveler, 112 Earl
Lowe Samuel, clerk, 400 Brock
Lowry Calvin, currier, 283 Montreal
Lowrey Mrs James, 137 Bay
Loynes Shore (Shore Loynes & Co), h 182 Barrie
Lucas D A, milk vendor, 264 Alfred
Ludlow Richard, carter, 276 Earl
Luke Wm, baker, Bagot
Lumb Richard, spinner 353 Johnston
Lynch Mrs Catharine, (wid Dan'l) 283 Wellington
Lynch Edward, express messenger, 206 William
Lynch Miss Ellen, 25-27 Johnston
Lyon Herbert, student, Livingston ave
Lyon H V, B A, barrister, 299 King e, h 46 Young
Lyon Seth, Frontenac
Lyons C, saloon, 14 Market Sq
Lyons James, bookkeeper, 296 Queen
Lyons John, fisherman, 286 Division
Lyons Patrick, cab driver, 146 Ordnance
Lytle Mrs Alice, dressmaker, 312 Queen
Lytle John, painter, 35 Main
McAdam Thos, engineer, 23 West
McAllister Mrs Mary Ann, (wid James) 99 King w
McArdle Patrick, engineer, 5 Corrigan
McArdle Mrs Mary, (wid John), 291 Johnston
McArthur Adam, accountant, 43 Brock, h 397 Brock
Mc Arthur J A, clerk, Ontario Bank, Sydenham w
McArthur James, manager Ontario Building & Savings Society, h 37 Division
McAvey Andrew, laborer, 115 Ordnance
McAvey Charles, gasmaker, 218 Sydenham
McAuley Mrs Anna, (wid Hugh) Dufferin
McAuley Robert, tinsmith, r 11 Young
McAuley Thomas, bookseller stationer and bookbinder, 356 King e & 208 Princess, h River View, King w
McBratney Hugh, stonecutter, 137 Bay
McBride Archie, clerk, 190 Ordnance
McBride Archie, engineer, 190 Ordnance
McBride James, moulder, 204 Bagot
McBride John, 188 Clergy

Standard Life Allows 30 days grace for payment of premiums and keeps policy in force meanwhile.

McBride Mrs Mary, (wid Thos) 204 Bagot
McBride Robert, engineer, 190 Ordnance
McBride Samuel, carpenter, 192 Ordnance
McBroom Bros, grocers, (W F & Robert), King cor Princess
McCabe Alexander, gardener, 160 York
McCabe John, tailor, 84 Pine
McCaig Neil, laborer, 31 Upper William
McCallum John, bookbinder, 26 Chatham
McCallum Mrs Margaret, (wid James) Rideau
McCambridge Francis, grain-shoveller, 57 John
McCammon Bros, (Jas & Wm) livery, Bagot cor Brock, h 17 Colborne
McCammon Fred, clerk, 15 Montreal
McCammon Mrs James, 15 Montreal
McCammon John, butcher, 148 Montreal
McCammon John, butcher, 74 Brock, h 30 Main
McCammon Mrs Mary, (wid Jas) 260 Division
McCammon Robert, grocer, 52 William
McCammon Robert, baker, 160-2 Bagot
McCammon Wm, market clerk, 329 Queen
McCann, J S R, Accountant & Insurance agent, 332 King, e h 374 Brock
McCann Mrs Patrick, 290 Montreal
McCardle Edward, laborer, 23 Main
McCarey Bernard, general store, 267 Ontario
McCarter Mrs Linie, (wid Wm) 24 Earl
McCartney Alex, contractor, 248 University
McCartney Mrs Mary, (wid John) 231 University ave
McCartney Wm, mason, 338 Johnston
McCartney Wm, contractor, 204 University ave
McCarty John, mariner, 7 Division
McCarty Maurice, laborer, 49 Raglan
McCarty Thomas, laborer, King w
McCaul, John, stonecutter, 8 Colborne
McCaul John, butcher, Macdonell
McClair Chas, laborer, Barrack
McClarty Daniel, mechanic, 108 Queen
McClelland R J, clerk, 23 Union west
McCluskey John, laborer, 7 Corrigan
McCluskey Mrs Unity, (wid Jas), 7 Corrigan
McClymont Mrs Alex, 40 O'Kill
McConnell Mrs Bertha, dressmaker, 45 James
McConnell Chas, moulder, 45 James
McConnell Joseph, hotel, Princess cor Victoria
McConnell Joseph, coachman, 17 Wade's lane
McConnell Mrs Mary, [wid Jos] 720 Princess

JOHN HENDERSON & CO.,
86 PRINCESS ST.
Easels, in Oak and White Enamel

McConnell Richard, carpenter, 108 Bagot
McConville Arthur, guard K P, 17 University ave
McConnell Bernard, mail carrier, 31 George
McConnell Chas, machinist, 31 George
McConville Isabol, M D, 13 Montreal
McConville John, machinist, 31 George
McConville & Nicholson, butchers, 136 Ontario
McConville Thomas, butcher, Barrie, h 134 Ontario
McConville Thos, 65 York
McCorkell Andrew, boat builder, 39 Earl
McCormick A, liquors, 91 Princess, h Centre
McCormick Rev D, pastor congregational, 222 Johnston
McCormack Patrick, coal & wood dealer, 9 Place d'Armes, h 46 Ordnance
McCormick Robert, guard, K P, King w, [Newman's cottages]
McCormack Samuel, manufacturer, 326 Montreal
McCormick Mrs Sarah, [wid Capt Wm] 2 Nolan's lane
McCormack Thos, clerk, Centre
McCormick Thomas, watchman, Russell
McCoy John, carpenter, Frontenac
McCready David, shipper, 50 O'Kill
McCullough Geo, cabman, 443 Brock
McCullough James, 46 Colborne
McCulla James, salesman, 111 Bay
McCullough John, machinist, 60 Colborne
McCullough Mrs Martha, [wid Chas] 70 Ontario
McCullough Samuel, policeman, 324 Barrie
McCullough Wm, ship carpenter, 33 Main
McCullough W G, mechanical engineer, Fire Dep't
McCumiskey Mrs Alice, grocer, Wellington, cor Queen
McCune Harry, tinsmith, 225 Earl
McCutcheon Alex, tinsmith, 404 Brock
McCutcheon Mrs Ann (wid Thos) 95 Division
McCutcheon Mrs Elizabeth (wid Wm), 404 Brock
McCutcheon John, lineman, 237 Sydenham
McCutcheon Wm, baker, 340 Johnston
McDermott Mrs Dora, Hickson ave
McDermott J F, carriage manufacturer, 388 King e
McDermott John, brakeman, Hickson ave
McDermott Thomas, conductor, Hickson ave
McDonald Miss A, 80 Earl
McDonald Alex, baker, 272 Princess
McDonald Allan, 27 Pembroke
McDonald Mrs Catharine (wid Allen), 62 Ontario
McDonald Duncan L, 169 Clergy
McDonald Mrs Ellen (wid Angus) 68 Ontario

FOR BOOKS AND STATIONERY
TRY McAULEY'S BOOKSTORE.

McDonald Francis, clerk P O, 264 Wellington
McDonald G A, law clerk, 247 Brock
Macdonald Geo, harnessmaker, 53 Princess
MacDonald Mrs Hannah [wid Hugh], 303 Alfred
Macdonald Hector, shoemaker, 125 Ordnance
McDonald Capt J A, traveler, 159 Montreal
McDonald John, baker, 272 Princess
Macdonald John, Secretary and Librarian Public School Board, 34 Montreal, h 65 Rideau
McDonald John, laborer, 62 Ontario
McDonald John A, inspector weights and measures, 687 Princess
McDonald John A, carpenter, 288 Queen
MacDonald Mrs Maria [wid Jno] 468 Brock
McDonald Martin, laborer, Markland
McDonald Mrs Michael, 406 Montreal
McDonald Mrs, 1 Nolan's Lane
McDonald Roderick, door-knob manufacturer, 29 Pembroke
McDonald Roderick, spinner, Clarence
Macdonnell Mrs Christopher, 86 Pine
Macdonnell Geo M, Q C, Macdonnell & Mudie, University ave, cor Stuart
Macdonnell Mrs Mary Ann [wid Archie], Collingwood
Macdonnell & Mudie, G M Macdonnell, Q C, John Mudie, B A, barristers, 38 Clarence
McDougall John, clerk, Sydenham, cor Bay
McDowall Mrs Henrietta [wid James], 146 Division

McDOWELL, R J is now occupying his own new premises, and with greatly reduced expenses is able to offer greater bargains than ever. Do not purchase anything in the musical line till after you have visited his warerooms, tuning and repairing promptly attended to. Tel. No. 60. 471 Princess. Branch at Cape Vincent, N. Y.

McEwen Alex, printer, 258 Alfred
McEwen Daniel, 39 Ordnance
McEwen Geo, shoemaker, 282 University ave
McEwen John, clerk, 258 Alfred
McEwen Jno, laborer, 258 Alfred
McEwen John F, engineer, 41 Ordnance
McEwen Oscar, salesman, Alfred
McEwen Wm, laborer, 28 Cowdy
MacFadden Miss Anna, boarding, 179 Queen
McFadden Edward, cabdriver, Patrick
McFadden Mrs Margaret [wid Alexander], 583 Division
McFarland Chas, stenographer, 21 Colborne
McFarland Geo, 21 Colborne
McFarlane Robt, carpenter, 243 Montreal

JOHN HENDERSON & CO., Pocket and Office Diaries.
86 PRINCESS ST.

McFarlane Robt, shoemaker, 171 Sydennam
McFaul Michael, engineer, 254 Barrie
McFaul R, dry goods, 180 Princess, h 269 Queen
McFaul Robt, 271 Queen
McGall James, shoemaker, 19 Union w
McGall John, clerk, 19 Union w
McGill Arch, clerk, 21 Main
McGill John, stovefitter, Victoria
McGillivray James, machinist, Earl
MacGillivray, Rev M, pastor Chalmer's Church, 193 Brock
McGinnis Owen, prop Western house, 164 Johnston
McGinnis Thos, 13 Charles
McGlade Captain Peter, yacht, "Wherenow," 156 Rideau
McGlynn Mrs John, 137 Montreal
McGoldrick Mrs B. [wid Michael] 92 Ontario
McGowan George A, cigar manufacturer, "La Flor de Frontenac," "Duke of Connaught," "She," "Bismarck," "Banker's Daughter," "Le Clown," 43 Brock, cor King
McGowan Mrs James, confectioner, 377 King e
McGowan James, bds 70 Princess
McGowan Thos, bds 70 Princess
McGrath Mrs Annie, [wid Mich.] 88 Arch
McGrath Edward, carpenter, 143 Ordnance
McGrath Mrs Ellen, 123 Ordnance
McGrath John, print'r 222 King e
McGrenhen Robert, laborer, Beverely
McGuin Mrs Ann, [wid Daniel] Mack
McGuire Anthony, drover, 811 Princess
McGuire Thomas, butcher, 848 Princess
McGuire Thomas, fish dealer, 210 Queen
McGuirk Mrs Mary, [wid Arthur] 31 Division
McIlgorm Robert, blacksmith, 25 Ontario
McIlquham, James, plasterer, Nelson
McIlroy Mrs Elizabeth, (wid Wm) 45 King w
McIlroy John, clerk, 216 Colborne
McIlroy John laborer, 15 Pine
McIlroy Wm, laborer, 10 Pine
McIlroy Wright, traveler, 216 Colborne
McIntosh Henry, sexton Chalmers' Church, 316 Brock
McIntyre Alex, shoemaker, 109 Ordnance
McIntyre D M, B A, [McIntyre & McIntyre] h 231 Division
McIntyre Miss Helen, teacher, 231 Division
McIntyre Miss Isabella, teacher, 231 Division
McIntyre John, Q C., [McIntyre & McIntyre] h 28 Sydenham w
McIntyre John, carpenter, 85 Colborne
McIntyre & McIntyre, [John McIntyre, Q C, D M McIntyre, B A.,] barristers, 304 King e

Standard Life Insures Ladies at same rates as gentlemen, while other companies charge extra.
G. H. ALLEN, Inspector. J. P. GILDERSLEEVE, Agent.

McIver J B, accountant and insurance agent, 38 Clarence, h 162 Barrie
McIver Thos, mason, 451 Division
McKane James, mechanic, 100 Wellington
McKay Mrs James, laundress, Montreal
McKay, J B, principal Business College, h 4 Colborne
McKay John, clerk, 61 Sydenham
McKay John, [J McKay & Co] h 61 Sydenham
McKay John & Co, leather dealers 162 Princess
McKay Mrs, 44 Young
MacKay Philip, moulder, 125 Montreal
McKee Andrew, plasterer, 212 Barrie
McKee Miss Isabella, 15 York
McKee John, laborer, 266 Queen
McKee John, carpenter, 8 Plum
McKee Joseph, painter, 256 University ave
McKee Robt H, painter, 15 York
McKee Samuel H, broommaker, 15 York
McKee Capt Wm, mariner, 256 University ave
McKegney Patrick, carter, 16 Place d'Armes
McKelvey & Birch, plumbers, tinsmiths and plumbers' supplies, 69-71 Brock
McKelvey John, McKelvey & Birch, h 136 Bagot
McKelvey R J, clerk, 136 Bagot
McKenna Mrs Bridget [wid Bernard], Dufferin
McKenna Pat, hostler, Windsor hotel, r 307 Johnston
McKenna Wm A, pedlar, 3 Chatham terrace, Chatham
McKenty A, laborer, Russell
McKenty John, laborer, Russell
McKenty John, 362 Johnston
McKenzie A A, mariner, 46 Division
McKenzie Donald, carpenter, 783 Princess
McKenzie Geo, purser Pierrepont, 81 Wellington
Mackenzie G P, ledger-keeper, bank B N A, 132 Wellington
MacKenzie J D, M D Union w
McKenzie John, coachman, 3 Division
McKernan Stephen, 297 Johnston
McKillop Mrs Catharine [wid Alex], 21 Johnston
McKim John, laborer, 58 Quebec
McKim Peter, hide inspector, 250 Alfred
McKnight James, laborer, Durham
McKnight John, turnkey, 17 Young
McLaughlin J, confectioner, 222 Princess
McLaughlin James, mason, 25 James
McLaughlin James, confectioner, 153 Brock
McLaughlin Patrick, prop Windsor hotel, Princess, cor Montreal. *See advt*
McLaughlin —, 278 Sydenham
Maclean Andrew, grocer, 272 Ontario, h King e
McLennan R J, clerk, American Express Co, Union w
McLennan Mrs Sarah [wid Jno] boarding, 107 Queen

JOHN HENDERSON & CO., 86 PRINCESS ST. Ink Bottles in great variety —pocket and office.

McLeod Mrs Ann [wid Samuel], Bagot, Chadwick's Yard
McLeod Mrs Ann [wid Samuel], 65 Bay
McLeod Mrs Helen [wid Simon], 193 University Ave
McLeod James, machinist, 6 Victoria terrace, Montreal
McLeod John, plaining factory, Place d'Armes
McLeod Neil, 113 Alfred
McMahon A C, ins agent, 230 Barrie
McMahon Alex, laborer, 34 Upper William
McMahon A J, dry goods, 102 Princess
McMahon Allen, clerk, 74 Wellington
McMahon Andrew, (T McMahon & Co) h 81 Earl
McMahon Mrs Ann, Beverley
McMahon A W, salesman, Bagot
McMahon Bros, hardware, 85-87 Princess
McMahon Mrs Harriet, (wid Geo) 116 Earl
McMahon John, contractor, 74 Wellington
McMahon John T, (McMahon Bros) h 21 Sydenham w
McMahon Robert, painter, 34 Upper William
McMahon Mrs Margaret, (wid Edward) 90 Bagot
McMahon Miss Mary Ann, 214 William
McMahon T & Co, painter & paper hangers, Brock cor Bagot
McMahon Thomas, 186 Bagot
McMahon Wm, farmer, Beverley
McManus John, ship carpenter, 106 Ontario
McManus John, storekeeper, K A, 74 Union e
McMarran, Wm, 222 Sydenham
McMaster, Alex, broommaker, 357 Division
McMaster James, laborer, 395 Division
McMaster John H, laborer, 142 Pine
McMaster Wm, laborer, 110 Bagot
McMillan Alex, Capt S A, 137 Union w
McMillan Alex, Prison Gate Home, 199 Wellington
McMillan Arch'd, storekeeper, K P, 336 Brock
McMillan Chas, 291 Brock
McMillan Miss Jane, 135 Clergy
McMillan Miss Janette, teacher, 135 Clergy
McMillan John, engineer, 36 Union e
McMillan Malcourt, sailor, 119 Ordnance
McMillan Richard, pianomaker, 3 First
McMillan Samuel, traveler, 105 Wellington
McMorine Rev John K, rector St James Church, 150 Barrie
McMorine Wm, clerk Merchants Bank, Barrie cor Union
McMullan Joseph blacksmith, 54 Wellington
McMullen laborer, 261 Princess
McNab F, 78 Sydenham
McNab Mrs J, (wid Colin) 78 Sydenham
McNally Andrew, moulder, 160 Rideau
McNamee Hugh printer, 33 Upper William

WE MAKE ANY ACCOUNT BOOK YOU MAY REQUIRE TO ORDER
AT McAULEY'S.

McNamee Hugh, driver, 19 Union
McNamee James, laborer, 11 Ellice
McNamee Mrs Maggie,] wid Wm] 118 Johnston
McNamee Mrs Margaret, [wid James] 212 University ave
McNamee Miss R, dressmaker, 108 Princess
McNamee Wm, laborer, 33 Upper William
McNaney Mrs Mary, [wid Robt] 118 Johnston
McNaughton Arch'd, operator, 107 Wellington
McNaughton & Co. props Grand All Wool Clothing house, 191 Princess
McNaughton John, [McNaughton & Co] h 49 Clergy
McNeill A W, plumber, 148 Johnston
McNeill Chas, 306 University ave
McNeil John, 76 Johnston
McNeill Neil, plumber & gas fitter, 66 Brock, h 148 Johnston
McNeill W J, flour & feed, 65 Brock, h Rideau
McNiven P C, mechanical engineer, bds 132, Wellington
McParland J, wholesale and retail liquors, 341 King e, h 106 Bagot
MacPherson A F, accountant, 158 Earl
MacPherson Mrs Maria [wid John] Princess
MacPherson Miss, Brock
MacPherson Richard, immigrant agent, 154 Johnston
McQuaide Mrs Catharine, 328 Queen
McQuaid John, ship carpenter, Russell
McQuaid J S, asst undertaker, 75 Princess
McQuaig Mrs Henry, 72 Wellington
McQuarry Thos, greman, 609 Division
McQuillis Stephen, moulder, r 87 Johnston
MacQuisten Alex, accountant, 414 King e
McRae Bros, [R W R, W D, D H & E J B], retail grocers, Golden Lion block, Wellington cor Brock
McRaeD H, [McRae Bros], h Garratt
McRae E J B, [McRae Bros,] h 164 Earl
McRae R W R. [McRae Bros] h 102 Earl
McRae W D. [McRae Bros] h 124 Barrie
McRae W R, [W R McRae & Co] h 164 Earl
McRae W R & Co, wholesale grocers, Golden Lion block, Wellington
McRea Thos W, carriagemaker, 477 Princess
McRea Wm, moulder, 216 Montreal
McReady Wm, engineer, Frontenac
McRossie Wm, lumber, 248 Ontario, h 8 Wellington
McSorley Daniel, engineer, 5 Frontenac terrace, Division
McTaggart Miss Mary, milliner, 176 Wellington, h 520 King e
McVety A F, M D, R C S, King cor William

John Henderson & Co., 86 PRINCESS ST. Mourning Note, Mourning Envelopes, Mourning Cards.

McVety Robert, carpenter, 426 Division
McVety Wilson, clerk, 426 Division
McWaters James, driver, 208 Colborne
McWhinnay Hugh, sailor, 28 Upper William
McWilliams Mrs Mary (wid Chas), 307 Bagot
Maccarow Mrs Helena (wid Dan'l) 188 William
Macarrow P H, ass't P O Inspec, 188 William
Machar J M, M A, barrister, 38 Clarence, h 21 Sydenham
Mackerras Mrs M (wid John), 34 Wellington
Mackie Rev John, pastor St Andrew's Presbyterian Church, Clergy, cor Princess
Macnee F H, clerk, Union, cor Bagot
Macnee & Minnes, (James Minnes, W H Macnee, W T Minnes,) wh dry goods, 245 Bagot
Macnee W H, Macnee & Minnes, h 107 Bagot
Madden E J, cheese-buyer, Clarence, cor Ontario
Madden James, engineer, 302 Barrie
Madden J W, manufacturer, 324 Alfred
Madden Michael, engineer, 18 Rideau
Madden Patrick, guard K P, Livingston ave
Maddigan Edward, laborer, 298 Montreal
Maddocks Wm, blacksmith, 27 University ave
Madill Jas, Presbyterian student, 127 Union w
Madill James A, traveler, 15 Colborne
Magill A E, salesman, 247 Brock
Magill Miss J, bds Anglo-American hotel
Magnett Mrs Daniel, 9 Ontario, Railway cottages
Maguire John, letter carrier, 121 William
Maguire Miss Mary, 56 Wellington
Maguire W H, caretaker Cricket field, 154 Johnston
Mahoney James, carter, Orchard
Mahoney Michael, laborer, 16 Johnston
Mahood Robt, 219 Queen
Mahood W J, fancy goods, 113 Princess st, h 219 Queen
Maiden Mrs Robt, 25 Main
Maiden Wm J, pianomaker, 25 Main
Makins Wm, grain buyer, 231 Barrie
Malefant Francis, diver, 17 Rideau
Mallen James, wood merchant, Cataraqui, h 170 Rideau
Mallen Lawrence, laborer, Hickson ave
Mallen Patrick, laborer, 12 Pine
Mallett Adelbert, mariner, 409 King e
Mallett Capt J, tug Regina, 409 King e
Malligan J A, laborer, Bagot
Malloch Mrs C H (wid F H) 136 King e
Malone Capt A H, str D D Calvin, 480 Brock

Standard Life Makes a specialty of the endowment system at very reasonable rates.
G. H. ALLEN, Inspector. J. P. GILDERSLEEVE, Agent.

Maloney Mrs Ellen (wid Patrick), Raglan rd
Maloney John, blacksmith, 77 Pine
Malone Mrs Sarah (wid George), 205 William
Malone Thos, upholsterer, 208 King e
Mandeville Joseph, ship carpenter 21 Ontario, Railway cottages
Manion Mrs Ann, 103 Queen
Mann Geo, laborer, Dufferin
Mann Mrs Mary (wid John), Dufferin
Mann Thos, mason, Dufferin
Manning E J, driver, 28 Johnston
Mansell John, carpenter, 89 Earl
Marceau Mrs Mary (wid John), 8 Rideau
Marchand Chas, melter, 22 Earl
Marchand Edward, engineer, 60 Bay
Marchand Wm, cabinetmaker, 367 Bagot
Mark Jas, stone-cutter, Beverley
Marriott George, 337 Brock
Marrison Wm J, carriagemaker, 95 York
Marsh Alexander, laborer, 60 Elm
Marsh Mrs Elizabeth, 60 Elm
Marsh Harold, Regent
Marsh Jas, engineer, 124 Bagot
Marsh John W, storeman, 64 Elm
Marsh Robt, laborer, 679 Princess cor Smith
Marsh W, street car conductor, 123 Princess
Marshll Chas, melter, 45 Bay
Marshall Mrs C S, 247 Brock
Marshall Prof D H, Queen's College, Centre
Marshall Edward, finisher, 308 Queen
Marshall Mrs Elizabeth (wid Jno) Albert
Marshall F C, cabinetmaker and upholsterer, 263-5 Princess
Marshall Henry, laborer, Hickson ave
Marshall Jas, carter, 253 Queen
Marshall Jas, shipper, 282 Queen
Marshall John, clerk, 68 Colborne
Marshall John, Editor *News*, 11 Colborne
Marshall R G. engineer, 16 Rideau
Marshall Robt, clerk, 282 Queen
Marshall Samuel, traveler, 109 York
Marshall Samuel, accountant, 466 Brock
Marshall William, salesman, 282 Queen
Marshall Wm, agent, 225 Bagot
Martig Jacob, 675 Division
Martig John, dairyman, 675 Division
Martin A R, grocer, 266 Princess h 267 Brock

MARTIN C H. fire insurance agency, 88 Brock, representing the following companies:

	CAPITAL
Scottish Union and National	$30,000,000
Imperial Insurance Company	7,786,696
British Empire Life	6,000,000
Norwich and London Accident	1,020,000
Phœnix of Hartford Fire	0,000,000
London Guarantee and Accident	850,000

Prompt attention and lowest rates, h 321 University ave

Martin Chas, 13 Balaclava
Martin Chas, painter, 216 Princess

JOHN HENDERSON & CO., 86 PRINCESS ST. Gentlemen and Ladies' Calling Cards. Invitation Cards in boxes.

Martin Mrs Emily (wid Peter), 19 O'Kill
Martin E R, auctioneer, 86 Brock h 460 Brock
Martin Henry, traveler, bds 44 Clergy
Martin Iva, prof R M C, bds Hotel Frontenac
Martin Capt Jas, tug Jessie Hall, 23 Ellice
Martin Mrs James, 53 Charles
Martin Jas, painter, 47 Main
Martin John F, painter, 75 Ordnance
Martin J W, carpenter, 349 Brock
Martin Louis, night clerk, Windsor hotel
Martin Mrs Margaret (wid Wm), 60 William
Martin Miss Mary, 225 a Wellington
Martin Misses, private school, 168 King e
Martin's Opera House, W Martin, prop, 218 Princess
Martin W C, saddlery hardware, 216 Princess, h 116 Gore
Martinelli Luchiano, packer, 285 Sydenham
Maroin Mrs Mary, 313 Montreal
Masker Edward, sea grass manufacturer, 641 Princess
Marson Henry, ship carpenter, 129 Bagot
Mason Samuel, sailor, 380 Princess
Massie Jas, V S, 237 Bagot
Massie John, patternmaker, 157 Raglan
Massie Mrs Martha (wid Michael) r 87 Johnston
Massie William, carpenter, 385 Barrie
Massie William, carpenter, 155 Raglan
Matthews Mrs Catharine, grocer, Sydenham, 1 Devonshire terrace
Matthews Thos, laborer, 22 Ellice
Matthews Wm, coachman, Beverley
Maund Chas, clerk, 165 Bagot
Maveil Wm, laborer, 76 a Ontario
Maxam Alfred, mechanic, 12 Redan
Maxam Geo, laborer, Rideau
Maxwell Charles, mechanic, bds Globe hotel
Maxwell Geo W, clerk, 56 Rideau
Maxwell Jas, foreman sash and door factory, 71 Division
Mayell John, tailor, 76 Brock
Meagher Gerald, clerk P O, 25 Wellington
Meagher Mrs Dr James, 184 Queen
Meagher Jas G, sewing machine agent, 30 Ellice
Meagher Martin, laborer, 79 Bagot
Meagher Mrs L E [wid Jeremiah], 25 Wellington
Meagaer Thos, customs officer, 5 Wellington terrace, Montreal
Meek Robt, Sec Odd-Fellow's Relief Asso, h True Vale, 50 Earl
Meek Wm, mechanical supt Whig Office, 242 Sydenham
Meek Wm, laborer, 48 Elm
Megarry James, policeman, 420 Johnston
Megee Robt, moulder, Artillery Park
Megee Mrs Wm N, Artillery Park

SCHOOL BOOKS OF ALL KINDS
AT McAULEY'S.

Mellard Mrs, 27 Elm
Melville Mrs Elizabeth [wid Jno] 104 Gore
Menary Geo, ship carpenter, 20 York
Mendel I, pedlar, 102 Barrack
Menke Henry, laborer, 6 Pine
Mercer Joseph, ship carpenter, Place d'Armes
Mercer Mrs Wm, 80 Gore
Merchants Bank of Canada Geo E Hague, manager, King, cor William
Merritt Edward, moulder, 51 Division
Merritt Thos, inspector fisheries, 137 William
Metcalfe Geo, agent, 826 Princess
Metcalfe Jas H, M P P, 826 Princess
Metcalfe John C, butcher, 406 Brock
Middleton Harold, laborer, Dufferin
Middleton Mrs Sophia [wid Lewis], 55 Clergy
Middleton Mrs Susan [wid Robt] 667 Princess
Milk Joseph, tailor, 245 Colborne
Millan Bros, butchers, 288 Ontario
Millan Cornelius, butcher, Montreal
Millan Dennis, butcher, 91 Earl
Millan Jeremiah, 91 Earl
Millan Mrs Sarah, 407 Princess
Millard Wm, carpenter, 78 Quebec
Miller Capt Andrew, Str Islander 112 Barrack
Miller Chas, sailor, 14 Patrick
Miller Henry, letter carrier, 290 Wellington
Miller John jr, engineer, 430 Barrie
Miller John sr, engineer, 430 Barrie
Miller Mrs Mary (wid Henry), 453 Princess
Miller M G, tuner, 12 Earl
Miller Matthew, 210 Sydenham
Miller Robert, boilermaker, 98 William
Miller Robt, carter, 96 William
Miller Robert, blacksmith, 151 Bagot
Miller Thos, 82 Bagot
Miller W H, manager biscuit factory, 157 Alfred
Miller Wm moulder, Stanley
Milligan Capt Alex, barge Prussia 295 Wellington
Milligan Samuel, mariner, 295 Wellington
Mills Andrew, carpenter, 396 Barrie
Mills George, 31 Mack
Mills George, [George Mills & Co] h 124 University ave
Mills & Mills General Insurance and Loan Agt's Companies represented —The Fire Insurance Association, Queen Insurance Co, Northern Assurance Co, Western Assurance Co, London Guarantee & Accident Com'y, Lloyd's Plate Glass Insurance Co, and London and Lancashire Life Assurance Co. Special attention to the issuing of life and endowment policies. Sec Board of Trade. Office, 79 Clarence.

John Henderson & Co., 86 PRINCESS ST. Japan Goods, Japanese Napkins, cheap.

Mills George & Co, props Boston Fur store, 170 Wellington
Mills John, teacher, 434 Princess
Mills Mrs Mary, (wid James) 140 Bagot
Mills Robert, ins agent, 434 Princess
Mills Thos, [Mills & Mills] h 122 University ave
Mills Thos, traveler, 378 Brock
Mills Thos, trader, 374 Brock
Mills Thos, T Mills & Co, 120 University ave
Mills Thos & Co, hatters, 156 Princess
Milne Alex, mariner, 387 Division
Milne John, clerk, 387 Division
Milne John, laborer, 387 Divison
Milne Robert, sailor, 221 Earl
Milne Peter, printer, 387 Division
Milne Thos, engineer, 302 University ave
Milne T G, [Bassam & Milne] res Portsmouth
Milo Edward, carpenter, Collingwood
Milo T W, painter 41-3 Montreal
Milroy Wm, laborer, 50 North
Mimee A, metal merchant, 389 Princess
Mimmes Miss Agnes, teacher, 495 Princess
Minnes & Burns, dry goods & gents' furnishings, 140 Princess
Minnes J A, accountant 69 Union east
Minnes James, 122 Bagot
Minnes Miss Martha, 385 Princess
Minnes R A, M A, medical student, 122 Bagot
Minnes T D, [Minnes & Burns] h 495 Princess
Minnes W T, (Macnee & Minnes) h 124 Bagot
Minnie Alfred, laborer, 11 Young
Minshull Wm, machinist, 350 Brock
Mitchell Alex, laborer, 105 Bagot
Mitchell Mrs Ann, (wid John B) 74 Earl
Mitchell E C, druggist, 124 Princess h 47 Clergy
Mitchell G H, teller Ontario Bank, bds 13 Maitland
Mitchell Isaac, jeweler, 167 Bagot
Mitchell Mrs Isabella, (wid Jas) 328 Brock
Mitchell James, mason, 68 Arch
Mitchell James, laborer, 63 Bay
Mitchell James Bagot (Chadwick's yard)
Mitchell J C, contractor, 185 William
Mitchell J O, printer, 74 Earl
Mitchell Mrs Margaret, (wid Frank) Bagot [Chadwick yard]
Mitchell Mrs, 63 Bay
Mitchell Peter, 28 Barrie
Mitchell Rev S L, pastor Calvary Congregational Church, 69 Colborne

MODEL STEAM LAUNDRY, Bassam & Milne, props, 46 Princess St., (one door below King.) Work done on short notice. Collars and Cuffs a specialty. All work guaranteed first-class. Trvelers and students work promptly executed Telephone, No 302

Standard Life Allows 13 months for revival of lapsed policies.
J. P. GILDERSLEEVE. Agent, Kingston. G. H. ALLEN, Res. Ins.

Mitchell Wm, Supt Job Room Whig, h 105 Bagot
Mitchell Wm, baker, 80 Quebec
Moles Richard, 437 Barrie
Moncrief Peter, guard K P, Livingston ave
Moncrief W G, manr'g Southwick Oil Co, Brock
Monks Peter, laborer, 246 Earl
Montgomery Robert, dyer, 225 Princess
Montgomery S S, salesman, 225 Princess
Montreal Transportation Co, P R Henderson, Managing Director, foot Queen
Moon Robt, laborer, 14 Alma
Mooney Robert, machinist, 19 Division
Mooney Thos, foreman Collinsby Rafting Co, 20 Stuart
Mooers H & Co, grain, foot Princess
Mooer Daniel, laborer, 250 University ave
Mooers George, 500 Princess
Mooers Henry, grain merchant, 90 Barrie
Mooers Wesley, 250 University ave
Moore Andrew, clerk, 110 Earl
Moore Daniel, grain shoveller, 144 Montreal
Moore David, blacksmith, 14 Cherry
Moore E, Sec-Treas Kingston Light, Heat and Power Co, h 211 Bagot
Moore James, machinist, 294 Johnston
Moore James, 140 Montreal
Moore John, engineer, 325 Montreal
Moore John, laborer, 219 University ave
Moore Joseph, 809 Princess
Moore Mrs Louisa [wid Robert], 139 William
Moore Thos, merchant tailor, 354 King e, h 148 Earl
Moore Thomas, grocer, 7 Upper William
Moore Wm, real estate and insurance agent, 90 Brock, h 140 Bagot
Moore W J, machinist, 22 York
Moore W R, marblecutter, 154 Rideau
Moran Patrick, moulder, 79 Gore
Morahan Jas; 98 Wellington
Morahan Martin, laborer, 98 Wellington
Morahan Patrick, moulder, 98 Wellington
Morehead Mrs Mary [wid Wm], 60 William
Moreland Alfred S, prop Anglo-American hotel, Ontario, cor Johnston
Morgan Hugh, agent, 291 Princess
Morgan Wm, V S, 291 Princess
Morrissey John, messenger, res Post Office
Morris Mrs Emanuel, dressmaker 154 Raglan
Morrison Mrs Ann [wid Robert], 169 Pine
Morrison Mrs Catharine [wid Michæl], 96 Clergy
Morrison Daniel 96 Clergy
Morrison Francis, machinist, 56 Division
Morrison J, moulder, 88 Quebec
Morrison John, caretaker, 89 Queen

John Henderson & Co., 86 PRINCESS ST. Japan Goods, Japanese Napkins, cheap.

Morrison Joseph, carpenter, 27 First
Morrison Wm, patternmaker, 416 King e
Mostyn Edwin, clerk City hotel
Mouck Henry, barber, 493 Princess
Mouck Wm Henry, driver, 493 Princess
Moulton Clarence, carpenter, 453 Division
Mowat Geo, 226 Division
Mowat Henry, mason, 224 Division
Mowat Prof John B, Queen's College, 180 Johnson
Moxley Robt, blacksmith, 74 York
Moxley Wm, blacksmith, Johnston
Moyers Mrs Mary [wid Henry], 335 Johnston
Moyle Vivian, Centre
Moyle Mrs Martha [wid G R], Centre
Moystan Mrs 131 Colborne
Mickler Wm, agent, 33 Union
Muckleston Mrs Ann, [wid Samuel] 226 King e
Muckleston J & Co, wholesale & retail hardware, 71-73 Princess
Muckleston John S, [John Muckleston & Co] h 31 King e
Mudie John, B A, [Macdonnell & Mudie] h King cor West
Mudie Wm, 194 University ave
Mulholland Mrs Bridget (wid Thomas), 110 Barrie
Mulholland Jas, machinist, 184 Barrie
Mulligan Samuel, 282 Sydenham
Mulligan Wm, laborer, Beverley
Mullin Edward, manager Brabant Needle Co, h 32 Union w
Mullin James, weighman, 72 Bagot
Mullin Patrick, pianomaker, 42 Ordnance
Mullins John, laborer, bds 102 Rideau
Mulroney Dennis, laborer, Hickson ave
Mundell D E, M D, 166 Sydenham
Mundell John, M D, 11 Montreal
Mundell Mrs Mary (wid David), 59 Arch
Mundell Wm, B A, barrister, 151 Wellington, h 59 Arch
Munroe Charles, engineer, bds Stanley house
Munroe Fred, laborer, Stephen
Munroe James, miner, 3 St Catharines
Munroe John, machinist, 232 Barrie
Munroe Mrs Margaret (wid John) 286 Johnston
Murch Wm S R, traveler, 68 Earl
Murphy Capt Daniel, tug, 80-2 Rideau
Murphy James, carpenter, 189 Montreal
Murphy James, laborer, 66 Bay
Murphy John, carpenter, 183 Alfred
Murphy John B, summer residence, Edge Hill, 305 King w, winter residence, Montreal, P O box, 1116
Murphy L W, grocer, 55 Princess
Murphy Thomas, engineer, 35 Rideau
Murphy Thos, painter, Cataraqui

SCHOOL BOOKS OF ALL KINDS
AT McAULEY'S.

Murphy Wm, bowling alley, 208 Wellington
Murphy Wm, laborer, 835 Princess
Murphy Wm, sailor, 257 Montreal
Murray Mrs Chas, 4 Wellington terrace, Montreal
Murray Edward, clerk, 4 Wellington terrace, Montreal
Murray Francis, laborer,, 52 Bay
Murray Mrs Francis (wid Jno C), 230 University ave
Murray Geo, sailor, 48 O'Kill
Murray Capt Jas, tug Thompson, 106 Clergy
Murray James, engineer, 336 Division
Murray John, currier, 17 Charles
Murray Capt Jos, tug Bronson, 20 Rideau
Murray Randal B, laborer, 48 Charles
Murray & Taylor, W J Murray, A D Taylor, staple and fancy dry goods, 114 Princess
Murray William, coachman, 141 King e
Murray W J, Murray & Taylor h 217 Bagot
Murray Wm J, grain shoveler, 11 Vine
Murray, W, auctioneer, 31 Brock
Murtagh Rev Thos, Roman Catholic, 225 Johnston
Myers Henry J, grocer, Barrie, cor Colborne
Myers Mrs Thomas, 316 Johnston
Nash Mrs Mary (wid Wm), 416 Johnston
Nash T W, Sec-Treas K & P RR, 144 Union w
Naylor Patrick, laborer, 207 Montreal
Neish James, student, 177 Queen
Neelon Sylvester, flour & feed David Hutchison, manager 113 Brock
Neill John, traveler, 220 King e
Neill Mrs Mary (wid Peter), 119 Bagot
Neill Wm, letter carrier, 127 Division
Neilson Surgeon-Major J L H. R S G, res Barracks
Neish Wm, clerk, customs, 308 University ave
Nelson Miss Elizabeth, 204 a Bagot
Nelson Miss Kathleen, 163 Bagot
Nelson John, carter, 150 Rideau
Nelson John, Sr, 152 Bagot
Nesbit Duncan, carpenter, 25 Main
Nesbitt Robt W, policeman, 215 Colborne
Nesbitt Mrs Sarah (wid James), 7 Upper William
Nevens Wm, conductor, 91 Cataraqui
Neville Michael, clerk, 297 University ave
Neville Rev V, Roman Catholic, 225 Johnston
Newberry Harry, salesman, 177 Queen
Newell Lewis, laborer, 51 Bagot
Newell Napoleon, laborer, 37 Charles
Newell Mrs Sophia (wid Robt), 53 Bay
Newell Wm, sailor, 112 Raglan
Newlands A, builder, 184 Ordnance

John Henderson & Co, 86 PRINCESS ST. All the latest Papers, Magazines and Novels displayed on our counters.

Newlands A F, teacher, 333 Barrie
Newlands Geo, contractor, 506 Princess
Newlands Isaac, builder, 184 Ordnance
Newlands John, mason, 163 Nelson
Newlands Richard, tobacconist, 70 Princess, h 327 Barrie
Newlands Wm, architect, 322 King e, h 17 Mack
Newlands Wm, clerk, 333 Barrie
Newlands Wm, sr, mason, 333 Barrie
Newman Henry W, accountant, King w, Newman's cottages
Newman Sergt, 362 Barrie
Newman William, carpenter, 84 William
Newman Wm, machinist, 212 Rideau
Newman Wm, guard K P, King w, Newman's cottages
Newton John, carpenter, 58 Colborne
Newton Thos, cab driver, 111 Raglan
Newton Thomas jr, carter, 111 Raglan
Nichols Chas, laborer, 4 Bay
Nichols Mrs Elizabeth (wid Samuel), 4 Bay
Nicholson Rev Prof A B, B A, Queen's College, 123 Union w
Nicholson Alexander, moulder, 43 Main
Nicholson David, 425 Brock
Nicholson John, laborer, 33 Main
Nicholson Mrs Margaret (wid Mark), 92 Bay
Nicholson Robert, carpenter, 92 Bay
Nicholson Thos, carpenter, 346 University ave
Nicholson Thos, carter, 41 Main
Nicholson Thos, butcher, 136 Ontario, h 116 William
Nicholson Wm, blacksmith, 13 Redan
Nickle Mrs Ellen (wid Wm), 130 Earl
Nickle Wm, student, 130 Earl
Nicolle John, bookkeeper, 295 Alfred
Nicoll John, 91 Bay
Nsibet F, bookseller and stationer, Brock, cor Wellington
Nobes John, carpenter, 238 Wellington
Nobes Wm, carpenter and grocer, 52 Union w
Nolan James, sexton, 329 Brock
Nolan John, engineer, 45 Main
Nolan John, laborer, 273 Sydenham
Nolan Martin, carpenter, 296 Division
Nolan Michael, sailor, 348 Brock
Nolan Mrs, 68 North
Noon Mrs Alice (wid John), 59 George
Noonan Capt D, Rideau Belle, Rideau
Norris James, prop Ottawa hotel, Princess, cor Ontario
Norris Jas, traveler, 94 Queen
Norris Mrs Jane (wid James), 54 Bagot
Norris Samuel, quarryman, 437 Alfred
Norris W H, traveler, 171 Clergy
Northmore Geo, baker, 31 Main
Norton Fred, Guelph, assayest, Collingwood

Standard Life Issues Policies which are unconditional as to occupation, residence or travel.

Noxon B D, Noxon & Rockwell h 333 Johnston

NOXON & ROCKWELL, B D Noxon, J Rockwell, wholesale and retail dealers in Fine Boots, Shoes, Rubbers, Trunks and Valises. Fine Goods a specialty. 145 Princess cor Bagot.

Nugent Edward, finisher, 241 University ave

Nugent Mrs Elizabeth (wid Thos) 19 Johnston

Nugent James, Nugent & Taylor, h 391 Brock

Nugent Mrs Patrick, 292 Montreal

Nugent Peter, clerk, 19 Johnston

Nugent Robert, laborer, Raglan road

Nugent & Taylor, James Nugent Henry Taylor, plumbers, tinsmiths and stove dealers, 183 Wellington

Nuttall Geo, blacksmith, 46 Place d'Armes, 247 Montreal

O'Brien Alex, O'Brien & Howland, h 204 Sydenham

O'Brien Edward, laborer, 25 Division

O'Brien & Howland, Alex O'Brien Patrick Howland, merchant tailors and gents' furnishers, 358 King e

O'Brien John, laborer, 21 Young

O'Brien John, porter, 11 York

O'Brien John, laborer, Markland

O'Brien John, carter, Russell

O'Brien Lawrence, engineer, 67 Union w

O'Brien Patrick, moulder, 176 Montreal

O'Brien Thos, ship carpenter, 18 Ontario, Railway cottages

O'Brien Thos, laborer, 34 Cherry

O'Brien Timothy, shoemaker, 21 Markland

O'Connor Daniel, laborer, 216 Sydenham

O'Connor Mrs Ethel, 318 Barrie

O'Connor Jas, salesman, Artillery Park

O'Connor James, bar-tender, 27 Ontario

O'Connor John, shoemaker, 379 King e, h Wellington cor Union

O'Connor Nicholas, clerk, Artillery Park

O'Connor Mrs Patrick, Artillery Park

O'Connor Patrick, miller, 23 Rideau

O'Connor Peter, laborer, 25 Ontario

O'Connor Capt Thos, 11 West

O'Connor James, clerk, Stanley house

O'Connell Mrs Mary (wid James), Bagot

O'Connell Robt, shoemaker, 176 Montreal

O'Donnell B, gardener, 254 Earl

O'Donnell Mrs Ellen (wid Ed), 25 Young

O'Donnell John, inland rev, 407 King e

O'Donnell Patrick, storekeeper K P, 64 Arch

O'Donnell Thomas, engineer, 26 Barrie

O'Hara Henry, laborer, 255 King e

O'Hearn Patrick, plumber, 23 Ontario

John Henderson & Co.,
86 PRINCESS ST.

Do you want Wall Paper? Pretty patterns, clean and new.

O'Leary Wm, boilermaker, Fire Station
O'Mellay Miss B, furrier, 224 Sydenham
O'Neil Arthur, laborer, 263 Sydenham
O'Neil Chas, laborer, 294 Ontario
O'Neil Edward, laborer, 263 Sydenham
O'Neil James, carpenter, 263 Sydenham
O'Neil James, laborer, 207 Montreal
O'Neil John, laborer, 61 Bay
O'Neil John, Bagot, Chadwick's Yard
O'Neil Patrick, laborer, 368 Bagot
O'Neil Patrick, laborer, 142 Rideau
O'Neil Wm, laborer, 63 Queen
O'Rielly Felix, laborer, 204 Montreal
O'Rielly Geo, laborer, 31 King e
O'Rielly Mrs, 14 Ontario, Railway cottages
O'Rielly Patrick, shoemaker, 40 Colborne
O'Rielly Thomas, engineer, 313 Johnston
O'Rielly Wm, clerk P O, 93 William
O'Rourke Arthur, harnessmaker, 219 Princess
O'Rourke Owen, laborer, 21 Arch
O'Shea John, laborer, 37 Johnston
O'Shea William, bookkeeper, 291 Queen
O'Sullivan William, engineer, 72 William
O'Toole Chas, engineer, Markland
Oberndorffer Henry, traveler, 88 Queen
Oberndorffer Simon, cigar manufacturer, 89 Princess, h 88 Queen
Ockley J V, V Ockley & Sons, h 117 Princess
Ockley Thos G, grocer, 332 Montreal
Ockley Vincent, (V Ockley & Sons) h 117 Princess
Ockley Vincent, & Sons, grocers, 115-117 Princess
Oddfellows' Relief Association of Canada, R Meek, Sec., 151 Wellington
Odessa Woollen Mills, George A Aylesworth, manager, 262 Princess
Odette John, pork curer, Cataraqui
Offord Geo. Sr., boots & shoes, 127 Princess and 117 Brock, h 108 Bagot
Offord Jonathan, asst man'gr Whig, 39 Main
Ohkle Paul, art decorations & pianos 182-4 Wellington
O K House, Mrs Owen Kennedy, prop., Ontario cor Brock
Oldfin John, gasfitter, 280 Wellington
Oldfin Mrs Mary, (wid John) 282 Wellington
Oldham Mrs Jane, (wid John) 35 Wellington
Oldrieve George, ship chandler, 7 Wellington
Oldrieve & Horn, sail makers, 263 Ontario
Oliver A S, M D., 203 King e
Oliver C G, custom broker, 79 Clarence, h 279 Wellington

WHEN YOU WANT ANY BOOKS OR STATIONERY
GO TO McAULEY'S.

Oliver Chas, 297 Wellington
Oliver Chas A, diver, 427 King e
Oliver G H, hairdresser, 70 Brock, h 107 Queen
Oliver Isaac, carpenter, Dufferin
Ontario Bank, T Y Greet, manager, Wellington cor Clarence
Ontario Building & Savings Society, James McArthur, manager, 67 Clarence
Oram J P, agt Confederation Life, 88 Brock, h 305 University ave
Orman Wm, mechanic, Miller's lane
Orange John, tailor, 323 Brock
Orr John, (Richmond, Orr & Co) h 213 Bagot
Orr John, coppersmith, Beverley
Orr John L, boilermaker, 37 Princess
Orrell Thos, painter, 19 University ave
Orser Edward, musician, 135 Colborne
Orser Horace, laborer, 139 Colborne
Orser Sidney, carpenter, Collingwood
Osborne Geo, Sec K & P Mining Co, Bartlett
Ostler, 168 Rideau
Ostler Bros, grocers, 259 University ave
Ostler Frederick, ins agent, 274 University ave
Ottawa Hotel, James Norris, Prop, Princess cor Ontario
Otto C H, bookbinder, 11 Montreal, h 32 Frontenac
Otto J J, bookbinder, 32 Frontenac
Overend Edward T, teacher, 189 Clergy
Packer Joseph, machinist, 24 Division
Packer Thos, timekeeper, Loco Works, 24 Division
Page J B, car inspector, North
Page J B, (J B & Co) h 191 Johnston
Page J B & Co, hatters and furriers, 138 Princess
Page J P, 191 Johnston
Paine S H, 165 King w
Painter Mrs John, 262 Queen
Painter Richard, baker, 58 John
Painter Wm J, machinist, 268 Queen
Paladeau Edward, clerk, 106 Ontario
Paladeau Henry, 106 Ontario
Palmer George, ship builder, 3 Ontario, (Railway cottages)
Palmer J E, laborer, 206 Barrie
Palmer Joseph, moulder, 24 William
Palmer, Mrs, 6 Alfred
Palmer Timothy, 24 William
Palmer Mrs N, (wid Wm) 330 Montreal
Panell Wm, carpenter, 248 Alfred
Pappa W, 142 Queen
Parent Benj, 141 Ordnance
Parent N, paymaster, K & P Rl, 141 Ordnance
Parker Mrs Fanny, (wid Edward) 198 King e
Parker Wm, laborer, 299 Montreal
Parkhill Henry, salesman, 246 Princess
Parkhill J Y, commission agent 246 Princess

John Henderson & Co.,
86 PRINCESS ST.
Cook books, Marian Harland's Home, Mrs. Clark's, Mrs. Beeton's, etc

Parkhill M J, salesman, 246 Princess
Parkin G H, grocer, 18 York
Parkin T M, confectioner, Brock cor Wellington
Parlow A B, student, 242 Johnston
Parsley Robt, hack driver, Ontario cor Queen
Parson Joseph, (Capt Queen of the Lakes) 165 Clergy
Paul Francis, laborer, 22 Chatnam
Paul James, moulder, 26 Upper William
Paul Capt John, Supt harbor, 276 Johnston
Paul John N, laborer, 22 Chatham
Paul W J, jeweler, 26 Upper William
Patch J S, manager Canadian & American Express Co's, h 86 Union e
Pateneude Oliver, (Capt Celtic) 378 Barrie
Patterson David, plumber, 601 Princess
Patterson D J, carpenter, 601 Princess
Paterson Capt Francis, mariner, 163 Union w
Patterson George, salesman, bds Ontario cor Queen
Patterson Miss Helen, dressmaker, 91 Queen
Patterson John Isaac, carpenter, 601 Princess
Patterson John, pound-keeper, 14 Upper William
Patterson Capt Matthew, (Sylvester Neelon), 1 Hales' cottages, King w
Patterson Robert, sailor, 1 Hales cottages, King w
Patterson Robert, 244 Sydenham
Patterson Robert Wm, painter, 601 Princess
Patterson Wm, tinsmith, 205 University ave
Patton John, grocer, Division cor Main
Patton Shos, carter, 294 Division
Payne George, cabinet maker, Princess cor Victoria
Peach Wm, mason, 270 Division
Pearce Richard P, Ass't Supt London Life Ins Co, h 351 King e
Pedler Herbert, carpenter, 130 Union w
Peletier Cyrille, tailor, 59 John
Pelo Dennis, carpenter, 85 Gore
Pelow Thos, salesman, 239 King e
Penner Miss, 114 Barrie
Pense Edward J B, prop, British Whig, h 49 King e
Pense J P, clerk, P O, 166 Bagot
Peo & Kilborn, fish dealers, 60 Brock
Percy John, cabman, 106 Gore
Percy John, machinist, 17 Division
Percy Patrick, laborer, 217 Earl
Percy Mrs Michael, 215 Earl
Percy Thos, blacksmith, 27 Union
Percy Thos, blacksmith, 282 Earl
Percy Wm, tailor, 17 Division
Percy W S, watchmaker, bds 355 Brock
Perkins Albert, foreman Kingston foundry, Albert
Perley G E, civil engineer, 2 Hales' cottages, King w

Standard Life Allows premiums to be paid half yearly orquarterly, if desired, without interest Very few companies grant this privilege

Perman John, scourer, Collingwood
Perry Alfred, machinist, 88 Gore
Perry Edward, moulder, 55 Division
Perry N H, driver, 361 Bagot
Perryman John, plasterer, 63 Charles
Peters Henry J, carpenter, 103 York
Peters Henry W, mariner, 220 Division
Peters J C, 6 Brewery lane
Peters Mrs Johanna, [wid Hugh] grocer, Princess cor Victoria
Peters Joseph, blacksmith, 72 Cherry
Peters, 100 Bagot
Peters Thomas, hair-dresser, 343 King e
Petrie John, bank clerk, 102 Wellington, 4 Park Place
Pettigruew A D, currier, 153 Colborne
Phalen Wm, cigarmaker, 6 James
Phalen Daniel, switchman, Hickson ave
Phelan Mrs Philip, 364 Barrie
Phelan Daniel, M D, 246 Bagot
Phillips Thomas, groom, 276 Ontario
Phillips T H, accountant, 98 Bagot
Phillpotts W E, accountant, bank B N A, h Wellington, cor Johnston
Phippen S S, real estate, 20 Market Sq, h Stuart
Phippen Mrs B K (wid Samuel), 206 Bagot
Pickering Thos, r 168 Bagot
Pidgeon G H, customs officer, 229 Barrie
Pidgeon R P, tinsmith, 69 Arch
Pierce Albert, laborer, 1 Gray's Lane
Pigion Edward, broommaker, 428 Barrie
Pigion James, broommaker, 428 Barrie
Pigion Mrs Jane, 428 Barrie
Pigion John, cabinetmaker, 35 Upper William
Pigion R, gardener, 387 Alfred
Pillar Wm, 435 Princess
Pipe W H, hairdresser, 24 Montreal, h 206 Sydenham n
Pipe William, prop Kingston Bottling Works, 261 Princess, h 285 Princess
Pipe Wm, bottler, 333 Queen
Piper Albert, checker, 19 Wade's Lane
Pittis J A, blacksmith, 264 University ave
Plunkett Isaac, laborer, Corrigan
Plunkett Wm, painter, 11 Corrigan
Pogue Geo, mason, 10 Vine
Pogue Robt, trade instructor K P 121 Albert
Pollie Mrs Annie, 190 Ordnance
Pollie John, tinsmith, 190 Ordnance
Pollitt Francis, baker, 356 Montreal
Pollitt Thos, baker, 23 James
Pollitt Wm, baker, 269 Earl
Polson N C, N C Polson & Co, h 317 University ave
Polson N C & Co, druggist, 232 Princess
Pope Thos, shoemaker, 23 Ellice

JOHN HENDERSON & CO.,
86 PRINCESS ST.

Medical Books always in stock
Any book published procured
in a few days.

Porteous C E L, manager Bank Montreal, res Bank
Porteous Rev Geo, 300 University ave
Porter Chas, storeman, 133 Bagot
Porter Frank, porter, Montreal Bank, foot Simcoe
Porter John George, painter, 131 Queen
Porter Jas, laborer, 58 Charles
Porter James, piano tuner, 58 Charles
Porter Mrs Margaret (wid John), 136 Chatham
Porter Michael, clerk, 58 Charles
Porter W A, salesman, 428 Princess
Potter Capt Alex, tug Ranger, Collingwood
Potter Alex, mariner, 405 King e
Potter John, section man, 219 Rideau
Potter Truman, foreman, Montreal
Potter W H, prop Albion hotel, Montreal, cor Queen
Potts John, laborer, 20 Ontario, Railway cottages
Potts Wm, bar-tender, 77 Gore
Pound Bros, bakers, Division
Pound John, baker, 257 Division
Pound Wesley, engineer, Rideau
Pound Wm, baker, 387 Barrie
Powell Chas H, carpenter, 103 Raglan road
Powell Mrs Jas, 105 Raglan road
Powell J W, photographer, 165 Princess
Powell Mrs Mary (wid Richard), 225 e Wellington
Powell Mrs, 214 Earl
Power Mrs Charlotte (wid John), Montreal, cor Queen
Power Edward, clerk, 64 Gore
Power J W, A R C A, Power & Son, h 72 Sydenham w
Power & Son, architects, Golden Lion Block, Wellington
Power T R P, Power & Son, h 161 Queen
Power Wm, ship builder, 64 Gore
Powers John, laborer, 2 Frontenac terrace, Division
Powers John, carpenter, 131 Colborne
Powers Patrick, baker, 2 Frontenac terrace, Division
Powley Joseph, bookkeeper, 187 Clergy
Pratt A, plumber, 1 Wellington terrace, Montreal
Pratt Mrs Matilda, laundress, 107 Ordnance
Presneil Ely, foreman, 111 Barrack
Preston Thomas Arthur, printer, bds Union hotel
Prevost Z, merchant tailor, clothier and gents' furnisher, 55 Brock, h 113 Earl
Price C V, County Judge, 138 King e
Price Robinson, M D, 46 Clergy
Priest Mrs Isaac, 11 Young
Prime Mrs Fred, manager of Church of England Depository, 279 King e
Primo John, grocer, 100 Ontario
Pringle Ira, blacksmith, Albert
Pritchard W H, confectioner, 288 Princess
Prettie Thomas, mechanic, 451 Princess
Prettie Wm, student, 451 Princess

Blank Account Books at McAuley's

MEALS & LUNCHES AT ALL HOURS. DOMESTIC AND FOREIGN CIGARS.

Provincial Hotel & Restaurant

BROCK ST., MARKET SQUARE,

KINGSTON, - - ONTARIO.

Bar is stocked with all the Best Brands of Liquors. Foreign and Domestic Ales.

House newly fitted up at an unlimited cost.

This is the only place in the city having a summer garden attached.

The Best $1 a day house in the City.

J. T. CATLIN, - PROPRIETOR.

Provincial Hotel, J T Catlin, prop, 35 Brock
Pugh Fred J, salesman, 224 Division
Pugh Miss Leah, 222 Division
Pugh Wm, sexton St George's, Wellington, cor Johnston
Purdua John, 47 Upper William
Purdy Elijah, 373 Brock
Purdy Frank D, salesman, 246 University ave
Purdy James, implement agent, 42 Princess, h 246 University ave
Purcell P J, hairdresser, 73 Clarence
Purtell William, blacksmith, 25 Charles
Purvis Mrs Johanna (wid Paul), 105 King w
Purvis John, laborer, 105 King w
Purvis Miss Margaret, weaver, 230 Sydenham
Purvis Thos, laborer, 105 King w
Pyman Thos, packer, 8 St Catharine
Pymor John, laborer, 5 Young
Pymor Mrs Mary Ann (wid John) 5 Young
Quartz John, sailor, 84 York
Queen's College and University, Stuart, cor Arch
Queen's Hotel, Daniel Staley, prop, 119-27 Brock
Quigley James, grocer, 22 Johnston
Quigley Joseph, Depot house, end Montreal
Quigley James, engineer, 31 Charles

John Henderson & Co., 86 PRINCESS ST. Croquet Sets, Tennis Sets, Bats and Balls.

Quigley Joseph, custom officer, 141 William
Quigley Thos, laborer, 276 Sydenham
Quinliven Daniel, laborer, 13 Upper William
Quinliven Jno, laborer, 13 Upper William
Quinn Michael, grocer, 306 King e
Quinn Owen, salesman, bds 380 Barrie
Quinn P J, Cousineau, Quinn & Corrigan, h 270 Wellington
Quinn Walter, tanner, 202 Rideau
Quinn Wm, currier, 202 Rideau
Quinn Michael, jr, clerk Hub hotel
Ralph Thomas, engineer, 35 Division
Ramsay James, apiarist, 258 Victoria
Randall George, laborer, 430 Johnston
Randall James, laborer, 212 Rideau
Raney Frank, accountant, 250 Barrie
Raney W E, managing editor *News*, Frontenac
Rankin Andrew, carter, 21 Rideau
Rankin C H, carpenter, 21 Rideau
Rankin W J, tinsmith, 21 Rideau
Rathbun The Co, A Chadwick, manager, foot Queen & 300 King w
Rattenbury J R, gents' furnisher, 206 Princess, h 21 Union w
Rattray Mrs Eliza, [wid James] Barrack
Ravenscroft Walter, carter, 162 York
Rayson Rev R W, rector All Saints' Church, h 424 Princess
Rea Andrew, mariner, 200 Alfred
Rea David, laborer, 48 Division
Rea David, laborer, 129 Montreal
Rea Henry, carpenter, 94 Arch
Rea Wm, mariner, 260 Alfred
Reagley James, laborer, Albert
Redden James, James Redden & Co, h 111 Union e
Redden James & Co, James Redden, W H Dyde, grocers, 178 Princess
Redden Jeremiah, carpenter, 159 Nelson
Reddon J A, [John Henderson & Co], 86 Princess
Redfearn Benj, fireman, 102 York
Redmond Miss Edna, dressmaker 14 Main
Redmond Martin, Bagot
Redmond Moque, engineer, Bagot
Redmond Patrick, asylum, 21 Division
Redmond Thomas P, clerk, 21 Division
Rees Allan, traveler, 196 Queen
Rees Bros, confectioners, 170-181 Princess & 164 King e
Rees Mrs Caroline, [wid Sam'l] 224 Johnston
Rees F S, [Rees Bros] 181 Princess
Rees Miss, 250 Barrie
Reeve John, 45 Brock
Reeves Daniel, engineer, 281 Montreal
Reeves Frederick, upholsterer, Nelson
Reeves Robert, teamster, Nelson
Regan Mrs Elizabeth, [wid John] 54 O'Kill

Standard Life Has recently reduced its rates.
G. H. ALLEN, Inspector. J. P. GILDERSLEEVE, Agent.

Regan James, moulder, 54 O'Kill
Regan John, 88 William
Regan Mrs Mary, [wid Michael] Beverley
Regan T J, bottler, Raglan rd
Reid Sam, printer, over Whig
Reid A D, clerk, 639 Princess
Reid Frank C, upholsterer, 250 Princess
Reid George, laborer, 679 Princess cor Smith
Reid James, furniture man'f & undertaker, 254-256 Princess
Reid James, Raglan rd
Reid James, laborer, 679 Princess cor Smith
Reid James, furrier, 224 University
Reid J B, architect, 81 Brock, h 404 Brock
Reid John, machinist, 91 Bagot
Reid Joseph W, cabinet maker, 10 Garratt
Reid Mrs Mary, [wid Wm] 639 Princess
Reid Mrs Mary, dressmaker, 21 Charles
Reid Mrs Mary, 432 Johnston
Reid Mrs Mary, [wid Wm] 334 Brock
Reid Mrs Mary Jane, grocer, 214 Sydenham
Reid Paul, carpenter, 35 Union w
Reid R J, undertaker, 254-256 Princess, h 12 Garratt
Reid Samuel F, upholsterer, 256 Princess
Reid W H, butcher, King cor Brock, h Concession rd
Reid W H, carriagemaker, 172 Barrie
Reilly Daniel, music teacher, 84 Johnston
Reilly John, laborer, Raglan rd
Relyea J W, salesman, bds Stanley House
Rendle Mrs Charlotte, [wid Edward] Victoria
Renton John, ass't postmaster, 319 University ave
Renton Mrs Lucinda, [wid Jas] 272 Earl
Renton Thos T, bookkeeper, 272 Earl
Renton W J, salesman, 358 Brock
Reoch Robert, painter, 232 Barrie
Rescole Edwin, machinist 155 Nelson
Retalack E H, ledgerkeeper, Montreal Bank, bds 11 Maitland
Revell Edward, confectioner, 41 Princess
Reyner J, pianos etc, Golden Lion block, Wellington, h 131 Union
Reynolds John, moulder, 316 Victoria
Reynolds Robt, mason, Nelson
Reynolds Samuel, broommaker, Victoria
Reynolds Mrs Samuel, 321 Victoria
Reynolds Wm, moulder, 321 Victoria
Reynolds Wm, laborer, 54 Charles
Ricard Francis, tanner, 195 Earl
Rice Miss Harriet, 69 Sydenham
Richards James, laborer, bds Ottawa hotel
Richards Samuel, mason, 100 York
Richards Stephen, laborer, 204 Alfred
Richardson A E, baker, 179 Queen

JOHN HENDERSON & CO.,
86 PRINCESS ST.

All orders promptly attended to. Anything published procured in a few days.

Richardson Geo, J Richardson & Sons, 118 University ave
Richardson Henry, [J Richardson & Sons] h 108 Stuart
Richardson J & Sons, grain merchants, commercial elevator foot Princess
Richardson James, [J Richardson & Sons] h 100 Stuart
Richardson Mrs Jane, [wid Wm] 62 Earl
Richardson Miss M, hair worker, 160 Princess
Richardson Wm, 308 Johnston
Richardson W L, photographer & picture framer, 228 Princess
Richmond J M, [Richmond Orr & Co] h 17 Union w
Richmond Mrs Jane, [wid James] 17 Union w
Richmond, Orr & Co, dry goods, millinery, carpets and house furnishings, 120-122 Princess
Rickley Edwin, baker, 86 Quebec
Rigney & Hickey [Wm Rigney, John Hickey] grocers, 136 Princess and 239 Bagot
Rigney Timothy, student, 136 Johnston
Rigney Wm, [Rigney & Hickey] h 126 Johnston
Riley W A, barber, 42 Young
Risbridger Thos, farmer, 371 Division
Rivers Capt V B, R S G., res Barracks
Roatt Wm, machinist, 32 Division
Roach Miss A J, 140 Barrie
Roach Edward, laborer, Collingwood
Roach M D, cab driver, Frontenac
Roach Wm, engineer, 39 King w
Roadley Joseph, caterer, 176 Alfred
Robb James, butcher, 295 Princess, h Concession rd
Robb John, Patrick
Robb Mrs Marion (wid Alex), 107 Wellington
Robb Wm, carter, 17 Balaclava
Roberts E T, clerk, 121 Barrack
Robertson Bros, china, glass and plated ware, 187 Princess
Robertson B W, Geo Robertson & Son, h 161 Earl
Robertson D S, broker, 190 Ontario, h 36 Barrie
Robertson Miss Eliza, 146 Wellington
Robertson Mrs Euphemia (wid George), Sydenham w
Robertson George & Son, wholesale grocers, 183 Ontario
Robertson William, boatbuilder, King w
Robertson T McKean Robertson Bros, h 82 Union
Robinson A, 75 Colborne
Robinson Alex, carpenter, r 87 Johnston
Robinson Alex, boilermaker, 14 Young
Robinson A N, salesman, 28 Charles
Robinson Andrew, watchmaker, 344 Division
Robinson Benj, druggist, 25 West
Robinson Bros, T D & J S, painters and paper hangers, 275-7 Bagot
Robinson C, merchant tailor, 185 Wellington, h 279 Alfred
Robinson D, clerk, 28 Charles

MUSIC BOOKS AND MUSIC PAPER

AT McAULEY'S BOOKSTORE.

Robinson G A, manager Bank British North America, h 249 Johnston
Robinson G W, carriagemaker, 233 Princess, h 247 Queen
Robinson John, tailor, Stephen
Robinson J S, Robinson Bros, h 279 Bagot
Robinson Lewis C, clerk, 118 Montreal
Robinson Robert, carpenter, 25 University ave
Robinson Robert sr, ship carpenter, 27 King w
Robinson Samuel, tailor, 344 Division
Robinson Samuel, baker, 84 Quebec
Robinson T D, Robinson Bros, h 108 Queen
Robinson Thos teamster, 11 Ann
Robinson R, student, 247 Brock
Robinson Webb, builder, 28 Charles
Robinson Wm, clerk first division court, 273 Bagot
Robinson Wm, 61 Arch
Robinson Wm, boilermaker, 93 Division
Robinson Wm, bartender, Stanley house
Robinson Wm, clerk, 123 Colborne
Roche Mrs John, 68 York
Rockwell B S, mechanic, 269 University ave
Rockwell John, Noxon & Rockwell, h 149 Sydenham
Rockwell W A, traveler, Alice
Roddy Edward, quarryman, Durham
Roe Ernest, clerk, 32 Elm
Roe Mrs, 32 Elm
Rogers Mrs Ann (wid John B), 60 O'Kill
Rogers F X, messenger, Ontario Bank, res Bank
Rogers R V, Q C, Kirkpatrick & Rogers, h 148 Barrie
Rogers W H, contractor, Albert
Rollinson Walter, blacksmith, 455 Barrie
Rollow Mrs, 120 Clarence
Ronan Thomas, undertaker, 240 Bagot
Roney A F, Roney & VanLuven, h 320 University ave
Roney Mrs Ida, 280 Sydenham
Roney Patrick, 282 Sydenham
Rooks Geo, currier, 330 Montreal
Rooks Joseph, carriagemaker, 320 Queen
Rose Miss Catharine, dressmaker, 161 Sydenham
Ross Alex, staple and fancy dry goods, millinery, carpets and oil cloths, 128-30 Princess, h 248 Johnston
Ross Alexander, laborer, 6 St Catharines
Ross Prof Donald, D D, Queen's University, 185 Queen
Ross Mrs Jane H (wid Rev Walter), 317 Earl
Ross T V, gov clerk, 317 Earl
Rothwell C G, clerk, 139 Union w
Rourke Peter, laborer, 43 Elm
Rourke Edward, musician, Raglan rd
Roushorn Almond, 121 Bagot
Routley Arthur, clerk, 173 Princess
Routley John, tobaccos, cigars guns, fishing tackle and sporting goods, 173 Princess
Routley W K, 173 Princess

JOHN HENDERSON & CO., 86 PRINCESS ST., Pocket Books, Purses, Ladies Satchels.

Rowan R F, civil engineer, 297 Barrie
Rowan R F F, laundry, 190 Wellington, h 310 University ave
Rowe Edgar, tinsmith, 361 Alfred
Rowe R K, teacher Central School, 265 Johnston
Rowe Wiman, baker, 361 Alfred
Rowland Fleming, collector inland rev, 160 Earl
Rowlands Edwin, blacksmith, 47 Earl
Rowlands Mrs John, 35 George
Rubery Patrick, laborer, 100 Wellington
Rudd T G, agent, 146 Johnston
Runians N E, grocer, 242 Princess
Running Samuel, laborer, Stephen
Russell House, J A Hawley, prop 348-50 Princess
Russell Lindsay, 12 Maitland
Rushford Mrs Mary (wid Alex), 62 Bay
Rutherford Charles, moulder, 381 Brock
Rutherford James, guard K P, 9 Pembroke
Rutherford Mrs Jane (wid Thos), 192 Colborne
Rutherford John, carpenter, 382 Johnston
Rutherford John, moulder, Fifth
Rutherford Robert 270 Division
Rutherford Thomas, moulder, 391 Johnston
Ruttan H M, accountant, 183 Brock
Ruttan Peter, laborer, 214 Colborne
Ruttan Samuel, carpenter, Nelson
Ryan Miss Catharine, milliner, 91 Wellington
Ryan Mrs Clara, (wid James) 261 Johnston
Ryan Edward M D., 12-14 Montreal
Ryan John, laborer, 92 Arch
Ryan John, carpenter, 14 James
Ryan Mrs John, 138 Bay
Ryan Joseph, laborer, 138 Bay
Ryan Matthew, laborer, 43 King w
Ryan Michael C, quarryman, r 259 King e
Ryan Patrick, laborer, 247 Earl
Ryan Wm, fitter, 11 Deacon
Ryan Wm, mariner, 23 Wade's lane
Ryan W F, guard, K P, Livingston ave
Ryder Chas, laborer, 258 Earl
Ryder Henry, 258 Earl
Ryder John, grainshoveller, Patrick
Rynard Mrs Ellen, (wid John) 220 Barrie
St Lawrence House, George Elder, prop, King cor Queen
Salmon Isaac, laborer, Adelaide
Salter Joseph, auctioneer, 58 Brock
Sanderson Rev D C, pastor Brock street Methodist Church, h 242 Johnston
Sands J A, (J S Sands & Son) bds 302 Queen
Sands John, teamster, fire station
Sands J S, (J S Sands & Son,) h 302 Queen
Sands J S & Son, merchant tailors, 171 Wellington
Sands Miss, dressmaker, 217 Princess
Sands Thomas, carpenter, Dufferin

Standard Life Has existing assurances of $105,000,000
G. H. ALLEN, Inspector. J. P. GILDERSLEEVE, Agent.

Sands Mrs W C, 300 Queen
Sands Wm, laborer, fire station
Sangster, Wm W, baker, 394 Barrie
Sargent F R, law clerk, 28 Frontenac
Sarsfield Geo, shoemaker, 9 Main
Saunders Benj, laborer, 50 Elm
Saunders Mrs Edward, prop Dublin House 144 Ontario
Saunders Henry, carpenter 98 Pine
Saunders, H J, M. D., M R C S, Eng, coroner, 244 King e
Saunders Jas, butcher, 9 Redan
Saunders Mrs Jane, (wid Rev JC) 244 King e
Saunders J G, butcher, 248 University ave
Saunders J O, laborer, Beverley
Saunders John, timekeeper, 46 Earl
Saunders John, laborer, 836 Princess
Saunders Capt John, (Ella Murton) 251 Queen
Saunders John, butcher, 330 Princess, h 707 Princess
Saunders Miss Louise, 65 Union
Saunders Robert, laborer, Victoria
Saunders Wm, stove mounter, 46 Earl
Saunders Wm, tinsmith, 103 Chatham
Savage Bros, painters, 78 William
Savage Arthur, accountant, 78 William
Savage James, stove mounter, 34 Vine
Savage John, 79 York
Savage Mrs J L, (wid H B) 78 William
Savage Thos, (Savage Bros) h 80 William
Savage W J, painter, 18 Vine
Savage John, painter, 282 Brock
Sawberry Samuel, laborer, Raglan road
Sawyer Mrs Eliza (wid Wm), 382 Brock
Sawyer W A, salesman, 382 Brock
Scales Mrs Margaret, 20 George
Scanlan Mrs Ellen [wid Patrick] Raglan rd
Scanlan John, printer, Russell
Scanlan Mrs Mary [wid John], 101 Albert
Scanlan Wm, printer, 86 Bagot
Schermerhorn Charles, mason, Albert
Schofield James, baker, 370 Princess
Schroder John, pork butcher, 78 Brock
Scobell S W, accountant K P, 288 Barrie
Scouse John, painter, 267 Johnston
Scouten Mrs Grace, laundress, 59 Elm
Scott David, storeman, 315 Johnston
Scott Isaac, hostler, bds 120 Clarence
Scott James, carpenter, 90½ Ontario
Scott Capt J H, str Persia, 431 Brock
Scott John, carpenter, 451 Barrie
Scott John, plasterer, 448 Division
Scott N K, traveler, 51 Clergy
Scott Thos, baker, 25 Union w
Scott W B, carpenter, 110 Queen

JOHN HENDERSON & CO.,
86 PRINCESS ST.
Easels, in Oak and White Enamel

Scott W D, carpenter, 167 Clergy
Scott Wm, sailor, 157 Raglan
Scrivens John, carpenter, Victoria
Scrutton Jas, currier, Stephen
Scrutton Ed, laborer, Orchard
Seale John, carpenter, 82 Bagot
Seale Wm, clerk, 30 Frnntenac
Seal Thos, laborer, 111 Gore
Sears Mrs E A [wid Alonzo], Patrick
Sears George, J Muckleston & Co, h 38 Clergy
Seaton Richard, laborer, 133 Queen
Seeley David, ship carpenter, 278 Ontario
Selby Chas, blacksmith, Victoria
Self Samuel, 289 Earl
Sellars Miss Mary E, 201 Queen
Semple Wm, porter, 59 Bay
Shales R J, horseshoer, 381 King
Shanks Capt J, S A, 199 Wellington
Shanahan Mrs Fanny, (wid Patrick) 246 Barrie
Shanahan James, laborer, 39 Young
Shanahan Jno, laborer, 39 Young
Shanahan John, saloon, King cor Clarence
Shanahan Miss M A, 91 Rideau
Shanahan W, Terrapin saloon 76 Princess
Shannessy Mrs Mary, (wid Jas) 9 Charles
Shannon A E, reporter, 47 George
Shannon Alf, printer, 47 George
Shannon C G, clerk P O, bds hotel Frontenac
Shannon David, carpenter, 191 University ave
Shannon James, postmaster, 47 George
Shannon J P, carter, Albert
Shannon J R, M D., 47 George
Shannon L W, prop *News*, 47 George
Shannon Mrs Mary, 281 Queen
Shannon R W, barrister, 89 Clarence, h 47 George
Sharman Mrs Isabella, (wid Jacob) foot Simcoe
Sharman Jacob, boatbuilder, 187 Ordnance
Sharman T N. boatbuilder, ft Simcoe. *See advt*
Sharpe Mrs Alex, 206 University ave
Sharpe Mrs Elizabeth, (wid And) 64 Ontario
Sharp Mrs Ellen, (wid John) Albert
Sharp H, grocer, 286 Princess, h 44 Colborne
Sharp Rev John, Presbyterian, 257 Earl
Sharpe Joseph, metal dealer, 132 Clarence, h 362 Brock
Shaughnessy James, foreman cotton mill, 26 Charles
Shaver Wm, fireman, 64 Charles
Shaw Abraham, surveyor customs 190 Uuiversity ave
Shaw Mrs Agnes, 144 Barrie
Shaw Alex, clerk, 301 Alfred
Shaw D A, salesman, 301 Alfred
Shaw Felix, (F Shaw & Co), h 115 Bagot
Shaw Felix & Co, dry goods, 174 Princess
Shaw James, clerk, 328 Alfred
Shaw J B G, teller Montreal Bank bds British American hotel
Shaw J Morgan, (Henry Skinner & Co,) h 79 Wellington
Shaw Joseph, laborer, 96 Bagot

NOTEPAPER AND ENVELOPES
CHEAP AT McAULEY'S BOOKSTORE.

Shaw Mrs Mary Ann, (wid Jas) 301 Alfred
Shaw Robert, barrister, 332 King e, h 128 Bagot
Shaw Samuel, ship carpenter, 236 University ave
Shawcross John, painter, 62 Bay
Shea Cornelius, coachman, 253 King e
Shea Mrs Margaret, (wid Michael) 190 Bagot
Shea Wm, guard, K A, 29 Arch
Shedden The Co, Geo Young, agent, foot William
Shelden & Davis, photographer, 334 King e
Sheltz —, laborer, 261 Princess
Sheppard E P, harnessmaker, 219 Princess
Shepperd John, court house keeper
Sherbino Robert, carpenter, 236 Alfred
Sheridan Thos, clerk 205 William
Sherlock J M, merchant tailor, 225 Princess, h 254 Queen
Sherlock J M, jr, music dealer, 225 Princess, h 237 Division
Sherman Chas, student, 303 University ave
Sherman J F, clerk, 303 University ave
Sherman W E, clerk, 105 Wellington
Sherring B H, stonecutter, 2 First
Shibley H T, barrister, 44 Clarence, h 96 Bagot
Shibley Mrs M A [wid Schuyler] 96 Bagot, 1 Park Place
Shields Thos, grocer, 233 Wellington
Shook W E, carpenter, 287 Sydenham
Shore Loynes & Co, grocers, Princess, cor Montreal, and 154 Bagot
Shorey J W, lather, 296 Johnston
Shortt Prof Adam, M A, Librarian, Queen's College, 146 University ave
Short Mrs Angelica [wid Chas], 20 Barrie
Short Rev Wm, Sydenham Methodist Church, 425 Johnston
Shortell Joseph, laborer, 246 Barrie
Shufflebottham Walter, teamster, 466 Montreal
Silver Benj, clothier and gents' furnisher, 93 Princess, h 313 Brock
Simmonds Mrs Ann [wid John], 380½ Brock
Simmons Alfred, candlemaker, Livingston ave
Simmons Francis, engineer, 262 Wellington
Simmons Fred, electrician, 262 Wellington
Simmons Jacob, 367½ Bagot
Simmons Mars, salesman, 262 Wellington
Simmons Capt Wm, mariner, 145 Montreal
Simpson Arch, Lake View House, Ontario, cor Queen
Simpson Bernard, carpenter, 4 Rideau
Simpson Charles, laborer, 238 Earl
Simpson Isaac, J P, private banker, 89 Clarence, h 132 King e

JOHN HENDERSON & CO., Pocket and Office Diaries.
86 PRINCESS ST.

Simpson Mrs Jane, Markland
Sinclair A J, bds Hotel Frontenac
Sinclair Mrs Mary [wid Robert], Frontenac
Sinclair Robt, painter, Frontenac
Sine M W, veterinary surgeon, 155 Brock
Singer Manf Co, Joel Laishley, manager, 213 Princess
Singleton Arthur, warehouseman, 310 Brock
Singleton Thos, laborer, 26 York
Singleton Ruby A, grocer, 49 James
Sinkler Miss Charlotte, 212 Sydenham
Sinnott Mrs Mary [wid John], 30 Johnston
Sinnott Miles, cabman, 41 King w
Sinnott Thos, cabman, 36 Johnston
Sissons John, dyer, 30 James
Skeggs Joseph, laborer, 277 Earl
Skelton Anthony, shoemaker, 480 Montreal
Skelton John, painter, 480 Montreal
Skelton Wm, laborer, 480 Montreal
Skerratt Mrs Anna [wid Owen], 338 Montreal
Skinner Henry & Co, wholesale druggists and importers, 171 Princess
Skinner J A, machinist, 23 Union w
Skinner John S, barrister, 81 Brock, h 13 Maitland
Skinner Wm, Henry Sinner & Co, h 9 Wellington
Skinner Wm B, Henry Skinner & Co, h 13 Maitland
Slavin James, merchant tailor, 175 Wellington
Sleeman W H, mason, 158 Frontenac
Sleeth James, 304 Johnston
Sleeth Samuel, bds 70 Princess
Slimmons John, fireman, 17 Charles
Sliter E O, teacher, bds 195 Earl
Sloan Alex, 293 Montreal
Sloan Bros, Thos & John, props City Hotel, 129-31 Princess
Sloan John, painter, 323 Johnston
Sloan Robt, engineer, 214 Rideau
Sly Alex, blacksmith, 11 Queen, h 22 James
Sly Francis, carpenter, Stephen
Small Philip, policeman, 193 Alfred
Smallridge George, carpenter, 159 Alfred
Smalridge Wm, mason, 320 Earl
Smart John, 276 Wellington
Smeaton Chas, currier, 41 Raglan rd
Smeaton J R fish dealer, 62 Brock & 59 King w
Smeaton Thos, currier, 155 Pine
Smiley Jno, watchman, 114 Raglan
Smith Miss Anna, 86 Divisian
Smith Arthur, laborer, 188 Barrie
Smith A T, manager Bell Tel Co, 49 Colborne
Smith Bros, [Charles & John] watchmakers, 345 King e
Smith Rev Buxton B, M A, acting rector St George's Cathedrel, 250 King e
Smith Chas, farmer, 671 Division

Standard Life Are unchangeable after 2 years.
G. H. ALLEN, Inspector. J. P. GILDERSLEEVE, Agent.

Smith Chas, [Smith Bros] h 187 Johnston
Smith C F, [Smythe & Smith] h 56 William
Smith Daniel, pedler, 242 Barrie
Smith Edward, mechanic, 99 Chatham
Smith F T, clerk, 32 Sydenham
Smith Geo, 152 Frontenac
Smith Henry, clerk, 9 First
Smith Henry, laborer, 29 Young
Smith Henry, builder, North
Smith H P, clerk, 32 Sydenham
Smith Lieut-Col H R, Ringwood, King w
Smith Mrs H S, bookbinder, 43 Brock, h 201 Queen
Smyth Hugh, salesman, 1 Chapman
Smith Hugh, cutter, Queen
Smith Isaac, carpenter, Victoria
Smith James W, mason, 22 Pine
Smith John, job printer, 153 Wellington, h 337 Johnston
Smith John, [Smith Bros] h 185 Johnston
Smith John, boilermaker, 62 Colborne
Smith Joseph, A B, merchant tailor, 259 King e
Smith J W, mason, 19 Pine
Smith Mrs Mary, [wid Patrick] 32 Sydenham
Smith Mrs Mary, (wid Robert) 97 Wellington
Smith Michael dep sheriff, 330 Brock
Smith Miss W M, dressmaker, 331 King e
Smith Mrs Otis, dressmaking, 38 Charles
Smith Patrick, engineer, Hickson ave
Smith Richard, hairdresser, 234 Ontario
Smith Robert, quarryman, Lansdowne
Smith Samuel, Stephen
Smith Sidney, currier, 151 Montreal
Smith Rev T G, Prof Queen's University, 246 Johnston
Smith Thomas, carpenter, bds Windsor hotel
Smith Wesley, carpenter, 12 Ann
Smith Wm, laborer, 42 Main
Smith Wm, 136 Johnston
Smith W K, grocer, 51 Princess
Smythe E H, Q C, L L D, [Smythe & Smith] h 3 Westbourne terrace, 59 West
Smyth Hugh, tailor, Queen
Smyth Capt J G, mariner, 55 William
Smyth Samuel, driver, 128 Bagot
Smythe & Smith, [E H Smythe Q C, L L D, C F Smith,] barristers, 192 Ontario
Smythe Rev W H, 59 West
Snell James, laborer, 4 Ontario, Railway cottages
Snell Sarah, Mrs [wid Thos] 23 Ontario
Snider Embury, laborer, 93 Charles
Snider Damon, carpenter, 71 Cherry
Snodden Alex, policeman, 5 Division
Snook T L, barrister, Ontario, cor Clarence
Snowden Wm, mason, 330 Johnston
Soles Benj, currier, 62 Charles

JOHN HENDERSON & CO., 86 PRINCESS ST. Ink Bottles in great variety —pocket and office.

Soles Vannandus, tanner, 15 Charles
Soles Henry, whitewasher, 62 Charles
Somerville Francis, engineer, 195 Colborne
Somerville Francis jr, machinist, Dufferin
Somerville Fred, clerk, 195 Colborne
Somerville Geo, purser Corsican, 55 Earl
Southwick Oil Co, W G Moncrief, manager, Cataraqui
Sowards James, wood dealer, end Ontario, h 240 Montreal
Spangenberg F W, jeweler and watchmaker, 347 King e, h 36 Wellington
Spankie Ernest, M D, 716 Princess
Spankie John, 716 Princess
Spankie William, 716 Princess
Sparks R E, dentist, 230 Princess, h 132 University ave
Spence Alex, engineer, 265 Division
Spence & Co, dry goods and millinery, 132-4 Princess
Spence D M, Spence & Co, h 132 Princess
Spence Robt A, builder, 170 Queen
Spence John, laborer, 12 Upper William
Spence John, currier, River
Spence Wm, grocer, 260 University ave
Spencer Rev Albert, clerical secretary synod diocese of Ontario, St George's Hall, h 424 Division
Spencer Hugh, student, 424 Princess
Spencer L B, 104 Bagot
Spencer Mrs Maria [wid Robt], 6 Redan
Spencer Mrs, 16 James
Spencer R, merchant tailor, 79 Brock, h 39 Balaclava
Spencer Ralph, tailor, 6 Redan
Spencer S L, boilermaker, 139 Bagot
Spencley Albert, blacksmith, 8 Quebec
Spooner Albert, carpenter, 7 Simcoe
Spooner C M, brakeman, Dufferin
Spooner Edward, carpenter, 23 Chatham
Spooner Frank, carpenter, 144 Colborne
Spotswood G A, C E, mining engineer, 46 Clarence, h 178 Clergy
Spotten Mrs Mary [wid George], Dufferin
Spriggs Mrs Charlotte [wid Nicholas], Albert
Spriggs H J, Librarian Mechanics' Institute, 119 Alfred
Spriggs Wm, clerk, Albert
Sprowell John, mariner, 46 Gore
Squire Mrs Harriett [wid Rev G H], 79 Division
Stacey James, manager Daily *News*, Frontenac
Stacey James, traveler, 567 Princess
Stacey John, laborer, 207 University ave
Stacey Peter, clerk, 162 Johnston
Stackhouse A, L D S, dentist, 269 Bagot, cor Princess
Stafford Reuben, messenger, bank B N A, res bank

THOS. McAULEY,
Bookseller, Stationer and Bookbinder

Stagg John, laborer, 18 Elm
Staley Chas, sailor, 88 Division
Staley Daniel, prop Queen's hotel, 127 Brock
Staley Henry, musician, 78 York
Staley Mrs H, 25 Ontario
Staley Horatio, laborer, 226 Wellington
Staley Capt M, hotel, Barrack, cor Wellington
Staley M B, carpenter, 156 Johnston
Stallard Mrs Sarah [wid James], 85 Gore
STANDARD LIFE ASSURANCE CO. Young men, before you sign an application for an assurance on your life with any company, be sure you call at our office and see our 15 year endowment plan, where, for a small annual payment, we guarantee in your policy to give you face of same in cash in 15 years and all the profits. G H Allen, Inspector of Agencies; J P Gildersleeve, City Agent. Office 42 Clarence st
Stanford Edward, carpenter, 76 Bagot
Stanford Mrs Mary, 57 Bay
Stanford Michael, laborer, 57 Bay
Stanford Thomas, moulder, 44 Gore
Stanley House, Johnston Brown, prop, Ontario cor Market Sq
Stanley Thos, laborer, 378 Prin
Steacy E T, [Walsh & Steacy] h 197 Johnston
Steacy Joseph, salesman, Johnston cor Sydenham
Stearne Philip, fur dealer, 223 King e
Steel John, carpenter, 198 Rideau
Stearne W W, fur dealer, 223 King e
Steemburgh Benj M, baker, 3 Wellington terrace, Montreal
Steggall Wm, laborer, 262 Earl
Steggall Wm, shoemaker, 262 Earl
Sterling James, engineer, 125 Bagot
Stephens Capt Willard, 85 Pine
Stevenson A W, mariner, 361 Brock
Stevenson Piano Co, Princess cor Ontario
Stevenson Robt, tinsmith, Orchard
Stevenson Thomas, bookkeeper, 47 Rideau
Stephenson W H, piano manufacturer, 345 Division
Stewart Alex, Star hotel, Montreal
Stewart Arch, clerk, bds Windsor hotel
Stewart James, agent K & M Forwarding Co, h 78 Wellington
Stuart John, carpenter, 212 Barrie
Stuart John, watchman, 123 Raglan,
Stuart Joseph, carpenter, Nelson
Stewart Wm, baggage master, Barrack
Stigney Wm, carter, 63 Queen

John Henderson & Co., 86 PRINCESS ST. Mourning Note, Mourning Envelopes, Mourning Cards.

Stigney Wm, caretaker, 116 Barrack
Stinson Frank, night clerk, hotel Frontenac
Stinson Stephen, sailor, 63 Bay
Stock Philip, 102 Barrack
Stockill Richard, machinist, 121 Alfred
Stokes Benj, laborer, 18 Place d'Armes
Stone C W, harness maker, 322 Alfred
Stone Mrs, 9 Corrigan
Storey Edgar, carpenter, 388 Princess
Stoughten Miss Mary, 4 Hales' cottages, King w
Stover Hiram, laborer, Victoria
Strachan, Miss Ada G L, teacher, 248 Division
Strachan Arch, hardware, paints & oils, Princess cor Montreal, h 98 Bagot
Strachan David, fireman, 85 Queen
Strachan Mrs Jean, (wid John) 248 Division
Strachan John, Stanley
Strachan Mrs Nellie, (wid Davis) 108 Clergy
Strachan Thos, fireman 85 Queen
Strange Campbell, clerk, P O, 135 William
Strange Capt Frank, District paymaster 3rd and 4th districts, 95 Clarence, bds hotel Frontenac
Strange J C, clerk, P O, 34 Barrie
Strange J M, (Dalton & Strange) h 172 King e
Strange John, barrister, 95 Clarence, h 34 Barrie
Strange O S, M D, 156 King e
Strange & Strange, insurance agents, 95 Clarence
Strainge W G, grocer, 149 Montreal
Stratford Mrs H, 284 Princess
Stratford Henry, taxidermist, 354 Princess
Strathy James B, Emily
Stratton H J, baker, Victoria
Strong Anthony, machinist, Bagot
Stroud Bros, T B Hawley, manager, 109 Princess
Stunden Fred, clerk, Windsor hotel
Sturgess Emanuel, carter, 258 Rideau
Suddard Edward, checker, 22 Elm
Suddard Geo, laborer, 37 Young
Suddard Jas, carter, 318 Queen
Suddard Mrs Lucy, [wid Francis] 37 Young
Sughrue John, laborer, 33 Johnston
Sullivan Miss Annie 11 Arch
Sullivan Mrs Catharine [wid Hugh], 225 Wellington
Sullivan Chas, laborer, 40 Ellice
Sullivan Dennis, carpenter, 124 Bagot
Sullivan E W, salesman, 373 Brock
Sullivan Mrs Jane [wid Roger], 39 Wellington
Sullivan Jeremiah, laborer, 46 Bagot
Sullivan Jeremiah, laborer, 2 Gray's Lane
Sullivan Jeremiah, moulder, 39 Wellington

Standard Life Has assets of $37,000,000.
G. H. ALLEN, Inspector. J. P. GILDERSLEEVE, Agent.

Sullivan John, grainshoveller, 407 Barrie
Sullivan John, clerk, 407 Barrie
Sullivan John, clerk, 39 Wellington
Sullivan John, laborer, 253 Division
Sullivan Hon M, M D, 65 Princess
Sullivan Mrs Mary [wid Thos], 2 Ontario, Railway cottages
Sullivan Michael, carpenter, 173 Montreal
Sullivan Mrs Michael, 169 Montreal
Sullivan Mrs, grocer, 78 Ontario
Sullivan Thomas, laborer, 159 Montreal
Sullivan Thos, boilermaker, 407 Barrie
Sullivan W H, barrister, 30 Clarence, h 93 William
Summerby Jas, conductor, Montreal
Sutherland Alex, boots and shoes, 103 Princess, h 4 Victoria terrace, Montreal
Sutherland Miss A M, 193 University ave
Sutherland John, shoemaker, 4 Victoria terrace, Montreal
Sutherland John, accountant, 295 Barrie
Sutherland M S, Fenwick Hendry & Co, h 55 West
Sutherland Robt, shoemaker, 103 Princess
Sutherland Samuel, traveler, 107 Clergy
Sutton Arthur, laborer, 94 Bagot
Swain Francis, weaver, 140 York
Swain John C, carpet weaver, 140 York
Swain Mrs Mary [wid James], 314 Johnston
Swales Mrs Jane [wid Wm], 242 University ave
Swan Geo T, grocer, 27 Ellice
Swann Samuel, mechanic, 47 Elm
Swanston Adam, baker, 282 Princess
Swanston Miss Harriett, 294 Johnston
Sweetman John, laborer, Montreal
Sweetman, Thos, car inspector, Montreal
Swift Mrs Catharine [wid Michael], 224 King e
Swift James, James Swift & Co, h 134 King e
Swift James & Co, coal and commission merchants, foot Johnston
Swift John, machinist, 242 Barrie
Swift Joseph F, general agent King, cor Clarence, h 44 William
Swinyard L N, clerk, G T R, 306 Earl
Switzer Fletcher, boarding, 288 Queen
Switzer Nelson, carpenter, 104 Queen
Switzer Peter, laborer, 63 Queen
Sybil —, laborer, 149 Colborne
Symes P S, salesman, 247 Brock
Tait J G, mason, 137 Colborne
Tait Joseph, mason, 37 Charles
Talbut Miss E, Victoria
Tallon John, foreman, 675 Montreal
Tallon Miss Margaret, 20½ Earl
Tallon Philip, clerk, G T R, bds Stanley house

JOHN HENDERSON & CO., 86 PRINCESS ST. Gentlemen and Ladies' Calling Cards. Invitation Cards in boxes.

Tandy Miss Harriett, teacher, 124 Colborne
Tandy Mrs Mary Jane [wid Wm] 201 Brock
Tandy Mrs Thos, 118 Gore
Tarrant J, carpenter, 14 Quebec
Tarrant James A, carpenter, 8 Ann
Taylor A D, Murray & Taylor, h 133 William
Taylor Mrs Annie (wid Wm), Stephen
TAYLOR FRANK D, builders' and contractors' supplies. Common pressed and fire brick, drain pipes plaster paris and marble Agent for Guelph white lime. Ottawa granolithic pavement Co. Telephone 18. 216 Princess
Taylor Henry, Nugent & Taylor, h 361 Johnston
Taylor J, broker, 326 Princess
Taylor James M D C, mason, Lansdowne
Taylor J H, manager Kingston Foundry, h 54 Johnston, telephone No 289
Taylor J H jr, telegraph operator 54 Johnston
Taylor Jonathan, machinist, 65 Union w
Taylor Jonathan, carter, 8 Ellice
Taylor John, tinsmith, 425 Division
Taylor John, quarryman, 425 Division
Taylor John, grocer, 226 Barrie
Taylor Joseph, steamboat inspec. 63 George
Taylor Mrs Mary (wid John), 86 Division
Taylor Samuel, machinist, 26 Stuart
Taylor Capt T F, marine inspector 241 Queen
Taylor —, 79 Arch
Taylor Wm, stonecutter, bds 112 William
Telgmann Bismarck, cigarmaker, bds 240 Ontario
Telgmann Oscar, musician, Monreal
Teppels F, carpenter, 35 Pine
Tetlock John, carpenter, 100 Raglan rd
Tetro M D, engineer, 37 Wellington
Theobald J A, hairdresser, 167 Wellington
Theobald J M, hairdresser, 180 Ontario
Thomas Samuel, plasterer, 20 O'Kill
Thompson Mrs Adam, 173 Sydenham
Thompson Andrew, woodworker, 279 Sydenham
Thompson David, grocer, 83 Earl
Thompson T J, student, 85 Frontenac
Tompson Francis, coachman, 276 Earl
Thompson Francis, mariner, Sydenham, 2 Devonshire ter
Thomson Frederick, mill hand, 259 Johnston
Thompson George, boatbuilder, 7 Simcoe
Thompson George, collector, 359 Brock
Thompson James, salesman, 173 Sydenham
Thompson Jas, ale bottler, 1 York

Books for Presents at McAuley's.

Thompson J D, county registrar, 22 Colborne
Thompson John, baker, 33 Pine, cor Cowdy
Thompson Mrs Mary (wid Alex), 22 Ontario, Railway cottages
Thomson Robt, cashier, G T R, 2 Colborne
Thomson Robert, laborer, 400 Division
Thomson Robert, tailor, 400 Division
Thompson Robert, porter, City hotel
Thompson Thos, guard K P, 85 Frontenac
Thompson W B, purser Hero, 22 Colborne
Thompson Wm, ship carpenter, 8 Ontario, Railway cottages
Thomson Wm, lockmaker, 173 Sydenham
Thornton A T, laborer, 404 Montreal
Thornton Edward, Union hotel, Ontario, cor Brock
Thornton Mrs Mary (wid Abraham), 153 Frontenac
Thornton Mrs Rachael (wid John) grocer, 503 Princess
Thurlby Thos, boss knitting mill, bds 117-19 King w
Thurston Henry, engineer, 92 Barrack
Tierney Bros, Owen & Patrick, grocers, 25 Brock
Tierney James, J Tierney & Co, h 380 Barrie
Tierney James & Co, grocers, 261 Ontario
Tierney Owen, (Tierney Bros) h 60 Clergy
Tierney Patrick, (Tierney Bros) bds Queen cor Ontario
Tierney Peter, machinist, 23 Arch
Tilson Robert, laborer, 360 Montreal
Timmerman Nicholas, policeman 288 Victoria
Titus Mrs Catharine, (wid Geo) 39 Union
Toban Michael, laborer, 38 Union west
Todd R J, christian science, 261 University ave
Tolhurst Wm, laborer, r 247 Earl
Tooher Thos, grocer, 312 Montreal
Toole V, bartender, City hotel
Tossell Mrs Elizabeth, (wid Richard) 220 Johnston
Towers Wm, weighman, 45 Ordnance
Townsend Wm, carpenter, Victoria
Townsend W H, bricklayer, Victoria
Toye R H, baker & confectioner, 302 King e, h 82 Gore
Tracey Robt, trade instructor, K P, 464 Brock
Trainor John, laborer, 264 Princess
Treneer John, carter, 220 Earl
Trousdall Mrs F W, 55 King w
Trowell Capt John, 122 Wellington
Truesdale W D, carpenter, 10 Chestnut
Truzell James, carpenter, 107 Queen
Tucker John, 347 Brock
Tucker Richard, laborer, 47 Raglan rd
Turbett Henry, carter, 27 Main

John Henderson & Co., 86 PRINCESS ST. Japan Goods, Japanese Napkins, cheap.

Turbett Mrs Julia, [wid John] 212 Division
Turcott A A, ship carpenter, 81 Division
Turcott Augustus, ship carpenter, 81 Division
Turcott George, carpenter, Fifth
Turcott John, laborer, Fifth
Turcott Lebar, laborer, 1 Plum
Turcott Nicholas, end Barrie
Turcott Nicholas, laborer, 1 Plum
Turkington Wm, laborer, 124 Raglan
Turnbull Alex, painter, 54 Division
Turnbull Thomas, engineer, 16 Deacon
Turnbull Thos, engineer, King w
Turner Geo, clerk, 103 Wellington
Turner Mrs Isabella, [wid David] 103 Wellington
Turner James, laborer, 27 Young
Turpin Mrs Jane, 337 Queen
Turpin John, laborer, 337 Queen
Turpin Neil, blacksmith, 337 Queen
Tuttle Isaac, lumberman, Beverley
Tuttle John, policeman, 107 Stuart
Tuttle W H, machinist, Beverley
Tweed Mrs Jane, [wid Thos] 47 Arch
Tweed Wm, painter, 47 Arch
Tweddell John, merchant tailor, 131 Princess, h 102 Queen
Tweddell Thos, 102 Queen
Twigg John, laborer, 29 University ave
Twigg John C, clerk, 183 Colborne
Twiss Francis, carter, 117 Barrack
Twitchell M H, Consul United States, h 26 Wellington
Twohey Mrs Ann, 207 University ave
Tyner Mrs Annie, [wid Wm] 252 University ave
Tyo Stephen, mariner, 114 Bagot
Tyo, Stephen, ship carpenter, 14 Redan
Tyson Henry, porter, King w
Union Hotel Edward Thornton, prop, Ontario, cor Brock
United States Consulate, M H Twitchell, Consul, 174 Ontario
Upfold Edward, laborer, Russell
Upham James, conductor, Bagot
Upper Joseph, railroad contractor 81 King e
Urquhart Archibald, traveler, 1 Wellington terrace, Montreal
Vair Robt, engineer, 205 Alfred
Vanarnam C A, confectioner, 350 King e
Vanarnam Gideon, 250 Barrie
Vanasky Alex, electrician, 307 Brock
Vandewater R W, pianos, 190 Wellington, h 43 George
Vance C, carpet weaver, 132 Clarence
Vanhooser John, moulder, 65 Queen
Vanluven Charles, miller, 194 Rideau
Vanluven Wesley, laborer, 23 Main
VanTassell W A, manager Haines & Lockett, bds Hotel Frontenac

Standard Life Young men! Our 15 year Endowment Policy guarantees payment of face of same in cash in 15 years and all profits.

Vanwinkle Jacob, carpenter, 199 Colborne
Vanwinkle Noyle, carpenter, 117 Ordnance
Varndell Miss Caroline, knitting mill, 136 Colborne
Varney Richard, watchman, 27 King w
Veale Elijah, painter, 154 York
Veale Elijah, teamster, Albert
Veale John, baker, 198 Barrie
Veale Miss Rachael, teacher, 154 York
Veale Wm, carpenter, 154 York
Vell John, 9 John
Vell John jr, laborer, 9 John
Verbeck Leon, inspector Humane Society, 99 Pine
Vere Albert, laborer, 240 Earl
Vick David, carpenter, 453 Barrie
Victoria Foundry, the Chown & Cunningham Co (limited), King, cor Queen
Villard Ernest, laborer, 250 Montreal
Vince Wm, engineer, 19 Ontario
Virtue Mrs Ann, 117 York
Voight H C, accountant, 226 Johnston
Vokes Albert, laborer, 151 Colborne
Volume James, shoemaker, 428 Alfred
Volume Miss Margaret, teacher, 428 Alfred
Waddell D A, harnessmaker, 83 Princess, h 183 Division
Waddell J F, harnessmaker, 249 Division
Waddell Prof John, R M C, bds 132 Wellington
Waddell John, contractor, 221 Division
Waddell Robt, 82 Wellington
Waddington Bros, Wm. Geo and Henry, butchers, 322 King e
Wade Fred, clerk, 163 Alfred
Wade F C, tobacconist, 51 Brock
Wade Henry, druggist, King, cor Brock, h 95 Queen
Wade James, laborer, 50 Bagot
Wafer Miss Elizabeth, music teacher, 142 Ordnance
Waggoner Henry, dairyman, 375 Division
Waggoner Joseph, watchmaker, Princess, cor Clergy
Waggoner Mrs Mary, boarding, 48 Princess
Wah Long, laundry, 83 Clarence
Waite Parker, sleighmaker, 228 Queen
Waldie Andrew, insurance, 111 Wellington
Waldron E W, salesman, Barrie cor Stuart
Waldron Geo, 240 University ave
Waldron Mrs Jane (wid Geo), 222 Division
Waldron Richard, dry goods, carpets and house furnishings, Wellington, cor Brock, h Barrie cor Stuart
Waldron R S, salesman, Barrie cor Stuart
Waldron W M, salesman, 222 Division
Wales Robert, 119 William
Walkem J B, (Walkem and Walkem) h 40 foot road, tp Kingston
Walkem R T, D C L, Q C, (Walkem & Walkem) h 72 Barrie

John Henderson & Co., 86 PRINCESS ST. Cook books, Marian Harland's Home, Mrs. Clark's, Mrs. Beeton's, etc

Walkem & Walkem, (R T Walkem D C L, Q C, J B Walkem) barristers, 93 Clarence
Walker Mrs Catharine, 43 Main
Walker Chas, bartender, 87 York
Walker D J, County clerk, 205 Colborne
Walker Duncan, blacksmith, 18 Pine
Walker H L, blacksmith, 100 William
Walker Mrs Jane, (wid John) 62 Arch
Walker John, bookkeper, 205 Colborne
Walker Mrs John, Fifth
Walker John S, clerk, 220 Queen
Walker Marcus, laborer, 15 St Catharine
Walker R H, clerk, opera saloon, 210 Princess
Walker Wesley, clerk, 220 Queen
Wall Archie, mason, Lansdowne
Wallace Robert, stonecutter, 4 Alfred
Waller Wm, laborer, 105 York
Walsh Edwin, (Lambert & Walsh) h 343 Division
Walsh Edwin tailor 347 Division
Walsh Frank, student, 55 King w
Walsh Jno, tobacconist, 179 Wellington, h 82 Earl
Walsh John, accountant, 63 Earl
Walsh Lawrence, guard, K P, 115 Albert
Walsh Miss Louisa, 118 Colborne
Walsh Mrs M A, (wid James) 76 Gore
Walsh Michael, butcher, 308 King e, h 624 Princess
Walsh P H, hatter & furrier, 181 Wellington, h 92 Queen
Walsh P, wood & coal merchant, Barrack, bds Lake View hotel
Walsh P J, (Walsh & Steacy) h 100 Clergy
Walsh & Steady, (P J Walsh E T Steacy), dry goods and carpets, 206-108 Princess
Walsh, laborer, r 80 Earl
Walsh Wm, foreman, 210 Montreal
Wandell Mrs, Victoria
Wannington George, plumber, 73 Queen
Ward Frank, ass't undertaker, 75 Princess
Ward George, laborer, Bagot
Ward Henry, painter, Victoria
Ward John, (John Ward & Co,) h 162 Johnston
Ward John, laborer, Bagot
Ward John, (Farrell & Co) bds City hotel
Ward John & Co, grocers, 341-343 Princess
Ward Owen, laborer, Bagot
Ward Presly, blacksmith, 16 Wade's lane
Ward Thomas, laborer, 49 Bagot
Ward Wm, engineer, 3 Chestnut
Warrick C J, foreman locomotive works, 86 Arch
Wartman E H, fruiterer, 219 Bagot
Wartman Raymond, mason, Albert
Wartman Walter, mason, Albert
Waters John, laborer, Stuart
Waters John, baker, Raglan rd
Watham Wm, stovefitter, 87 Johnston
Watkins Mrs Sarah, 262 Victoria
Watson Alex, laborer, 74 Ontario

SHEET MUSIC AND MUSIC BOOKS
AT McAULEY'S.

Watson Benj, 254 University ave
Watson Geo, tailor, 226 University ave
Watson Prof John, M A, LL D, res Queen's College
Watts Jas, gardener, 852 Princess
Watt Mrs Jennie (wid Jas), 107 Clergy
Watts James, laborer, 234 Wellington
Watts John, laborer, 23 Ontario
Watts Wm, gardener, 254 Victoria
Weaver Fred, tailor, 25 Rideau
Weaver Reuben, mason, Collingwood
Weaver S D, jeweler, 355 King e
Weaver Solomon, fancy goods, 125 Princess, h 136 Queen
Weber G M, pianomaker, 360 Johnston
Weber Piano Factory, E J B Pense, prop, Ontario
Weber Sylvester, tuner, 360 Johnston
Webster Archie, machinist, 42 Division
Webster Chas, student, Stuart
Webster Thos, plumber, 42 Clarence
Webster W A, Dom Emigration Agent, Stuart
Weese Oscar, bartender, Hotel Frontenac
Weir Jas, steward K P, 22 Albert
Weir Mrs Martha (wid Wm), 470 Brock
Weir Robt, guard K P, Albert
Welch Alex, bartender, 202 King e
Welch Chas, marblecutter, 185 Division
Welch Edwin R, marblecutter, 279 Division
Welch E R & Son, marble dealers 300 Princess
Welsh Fred, marblecutter, 421 Princess
Welch Thomas, teamster K & P, 202 King e
Welch Walter, groom, 14 Princess
Weller Miss Sarah, fancy goods, 107 Princess, h 442 Brock
Weller Miss Rebecca, 442 Brock
Wells Chas, livery, 106 Barrack
Wells H P, livery, 36 Princess, h 437 Princess
Wells W J, harnessmaker, 373 King e
Wells W J, clerk P O, 288 Wellington
Wemp John, laborer, 120 Bagot
West W S, auctioneer, 250 Ontario
Westcott Jno, laborer, 46 Union w
Westlake William, clerk, Anglo-American Hotel
Weston Mrs Matilda (wid Thos), 300 Barrie
Whalen Jas, mariner, 56 North
Whalen Luke, engineer, Patrick
Whalen Patrick, tanner, 17 John
Wheale William, machinist, 135 Montreal
Whenlock M B, manager Lake Ontario Fish Co, 306 Johnston
Whalen Mrs Margaret [wid Daniel], 91 Gore
Whinton J, plumber, 20 Charles
Whitcomb Mrs Margaret, 266
White Mrs Eliza, (wid Wm), 188 Bagot
White H A, traveler, 185 Colborne

JOHN HENDERSON & CO.,
86 PRINCESS ST.

Medical Books always in stock
Any book published procured
in a few days.

White J C, tinsmith, 35 Main
White Joseph, laborer, 76 Earl
White J T, insurance, 92 Brock, h 194 University ave
White Mrs R, dyer, 79 Princess
White Mrs Sophia [wid John], 268 Wellington
White Thos, sailor, Stephen
White Wm, clerk, 177 Queen
White W J B, city agent Canada Liie Assurance Co, 92 Brock, h 194 University ave
Whitehead John, Bagot
Whitehead Mrs Jas, 79 Colborne
Whiteland John, Markland
Whitehead Joseph, laborer, Markland
Whitehead Robert, carter, Markland
Whitfield James W, baker, 3 Cherry
Whiting Harold, brakesman, Miller's lane
Whitiug J L, B A., (Britton & Whiting) h 52 Clergy
Whiting Rev R, 52 Clergy
Wickham Chas, laborer, r 247 Earl
Wilder Geo, grocer, Albert
Wiley Mrs Catharine, [wid John] 412 Princess
Wilkins Henry, painter, 410 Johnston
Wilkinson Mrs Caroline, 63 Queen
Wilkinson C P, clerk, 165 Queen
Wilkinson G E, G M Wilkinson & Son, h 130 Bagot
Wilkinson Geo M, 165 Queen
Wilkinson Geo M & Son, [H J & G E] grocers & wine merchants, china crockery & glassware, 180 Wellington
Wilkinson H J, [G M Wilkinson & Son, h 130 Bagot
Williams Cornelius, Victoria
Williams David, engineer, 220 Queen
Williams G E, Sec Y M C A, 13 Mack
Williams Mrs Lydia, [wid Edward] 58 William
Williams Manley, hotel, 284 Ontario
Williams Mrs Martha, [wid Geo] 48 Earl
Williamson Adam, contractor, 115 Gore
Williamson Mrs Annie, 122 Montreal
Williamson Prof James, Queen's College, 134 Earl
Williamson Mrs Mary, [wid Jas] 38 Collingwood
Willie J B, laborer, 24 Pine
Willis John, 99 King w
Wilmott Chas, salesman, 276 University ave
Wilmot Edward, plumber, 265 University ave
Wilmott F H, civil service, Frontenac
Wilmot Henry, contractor, Stuart
Wilmot Mrs M, 265 University ave
Wilmot Nathanial, blacksmith, 39 Montreal, h 181 Colborne
Wilson Major, E B, 126 Union
Wilson Edward, stonecutter, 15 Charles
Wilson George, laborer, 12 Deacon
Wilson Geo, engineer, 80 Ontario
Wilson G F, stonecutter, 29 Colborne

Standard Life Allows 30 days grace for payment of premiums and keeps policy in force meanwhile.

Wilson H W, 50 Young
Wilson James, man'g dry-dock works, Centre
Wilson Jas, farmer, 252 Victoria
Wilson J B E, clerk, 126 Union w
Wilson John F, foreman Rathbun Co, 302 King w
Wilson Jos, mason, 107 Queen
Wilson J W, drug clerk, 247 Brock
Wilson Mrs, laundress, 109 Ordnance
Wilson Miss M J, 192 Bagot
Wilson Richard, laborer, 62 North
Wilson Robt, laborer, 272 Sydenham
Wilson Robt, driller, 88 York
Wilson R J, manager C P R Tel Co, agent for K N & W Ry, h 364 Brock
Wilson Mrs S E, [wid Thomas], 136 King e
Wilson Thos, laborer, Raglan rd
Wilson T C, livery, 120 Clarence, h 202 Queen
Wilson Walter, laborer, r 87 Johnston
Wilson Wm, manager cotton mill Rideau
Wilson Wm, 198 Queen
Wilson Wm, laborer, r 87 Johnston
Wilson Wm jr, 89 Cataraqui
WILSON W J. "The Pharmacy," 185 Princess st, Chemist and Druggist, wholesale and retail. Physicians' supplies a specialty. Surgical instruments, spectacles another prominent branch of business. Established in 1834
Wilton H A, tinsmith, 243 Bagot
Wilton Henry, harnessmaker, 243 Bagot
Wiltshire Walter, baker, 653 Princess
Windsor Hotel, P McLaughlin, prop, Princess, cor Montreal. *See advt*
Wolfe Z, sailor, 257 King e
Wolsey Geo, laborer, 7 Cherry
Woman's Medical College G A Stansbury, caretaker, 75 Union w
Wonham H E C, clerk, Montreal bank, bds 11 Maitland
Wood Bros, watchmakers, 236 Princess
Wood C W, guard K P, Newman's cottages, King w
Wood H A, Wood Bros, h 236 Princess
Wood Henry, plumber, 29 Charles
Wood Isaac, medical student, 236 Princess
Wood J, grainshoveler, 31 Pine
Wood Robert, tobacconist, 238 Princess
Wood Samuel, laborer, 75 Pine
Wood Wm, gardener, Victoria
Wood Wm, laborer, 224 Wellington
Woodhead Thomas, caretaker, 54 Place d'Armes
Woodrow Henry, boilermaker, 306 Queen
Woodward A J, engineer, 55 William
Woods Chas, printer, 26 Main
Woods George, Beverley
Woods L M, fancy goods, 101 Princess
Woods Miss M, fancy goods, 192 Wellington

John Henderson & Co., 86 PRINCESS ST. Croquet Sets, Tennis Sets, Bats and Balls.

Woods Mrs Mary, (wid Luke) 120 Johnston
Woods Mrs Wm, 134 Chatham
Woods Wm, teamster, Frontenac
Woollard Thos, dairyman, 841 Princess
Wollard Wm, clerk, Frontenac
Wooton James, pedler, Artillery Park
Wooton J J, carter, 216 Alfred
Workman Mrs Mary Ann (wid Samuel), Alice
Wormworth Piano Co, Wm H Wormworth, prop,115 Brock
Wormworth Wm H, prop Wormworth Piano Co, h 117 Earl
Wormworth Mrs Mary (wid W H), 117 Earl
Worth Mrs Ellen (wid Thomas), Bagot
Worth Thomas, caretaker, riding school
Wrenshall C E, artist, 81 Albert
Wrenshall C M, clerk, Merchants bank, 81 Albert
Wright Mrs Caroline [wid John] 378 Johnston
Wright Clark & Son, hatters & furriers, 178 Wellington
Wright Clark, W, (Clark & Son h 25 Colborne
Wright George, 110 Barrack
Wright Geo, machinist, 288 Queen
Wright John, clerk, 23 Division
Wright John, engineer, 303 King west
Wright Matthew, cabinet-maker, 12 Cowdy
Wright Robert, mason, 305 Bagot
Wright Thos, laborer, 35 Young
Wright Wm butcher, 266 Johnston
Wright Zedoc, currier, 289 Wellington
Wurtele Capt A G G, Royal Mil Col, 140 Johnston
Wycott & Irvine, dressmakers, 9 Montreal
Wylie G C, carpenter, 403 King e
Yates Mrs Elizabeth, 64 William
Yates Jas B, r 247 Earl
Yates Mrs Jane [wid Horace], Centre
Yates J, stonecutter, 59 Charles
Yeateman Henry, machinist, 100 Pine
Yeateman Mrs, 43 Princess
Yeddo Henry, engineer, 23 Ontario
Yon Leon, quarryman, Russell
Youlder Henry, engineer, 60 Wellington
Young David J, conductor K & P, 176 Bagot
Young Miss F E, 201 Earl
Young George, agent, the Shedden Co, h 169 University ave
Young George, shoemaker, 198 Colborne
Young Henry, 303 Barrie
Young Henry, mason, 34 Quebec
Young Henry, laborer, 15 University ave
Young Mrs Jane (wid Joseph), 31 Rideau
Young Mrs Jane (wid Wm), 100 Earl
Young Men's Christian Association, Geo E Williams, Sec, 123 Princess
Young Richard, trade instructor K P, 7 Pembroke
Young Richard, laborer, 25 Elm

FOR BOOKS AND STATIONERY
TRY McAULEY'S BOOKSTORE.

Young Women's Christian Association, Miss Machar, secretary, 128 Clarence
Young S R, currier, 200 Rideau
Young W J, foreman WHIG office, 21 Balaclava
Yule Jas, traveler, 71 Colborne
Ziegler Geo, brewer, 54 Bay

Subscribers' Classified Business Directory.

ACCOUNTANT.

McCann J S R, 332 King e

ARCHITECTS.

Gillen & Gillen, Bagot, cor Brock
Power & Son, Golden Lion Block, Wellington
Reid James B, 81 Brock

ASSIGNEE.

McCann J S R, 332 King e

AUCTIONEER.

Martin E R, 86 Brock.

BAKERS.

Carnovsky T R, 670 Princess
Toye R H, 302 King e

BANKS.

Bank British North America, City Hall
Merchants, King, cor William
Montreal, King, cor William
Ontario, Wellington, cor Clarence

BANKERS.

Carruthers J B, Clarence, cor Wellington
Cheque Bank of London, Donald Fraser, agent, 344 King e
Fraser Donald, 344 King e
Kent Bros, 91 Clarence

BARBER.

Johnson J B, 157 Wellington

BARRISTERS AND SOLICITORS.

Agnew James, City Hall
Britton & Whiting, 69 Clarence
Kirkpatrick & Rogers, 194 Ontario
Lyon H V, 299 King e
Macdonnell & Mudie, 38 Clarence
Machar J M, 38 Clarence
McIntyre & McIntyre, 304 King e
Mundell Wm, 151 Wellington
Shannon R W, 89 Clarence
Shaw Robert, 332 King e
Skinner J S, 81 Brock
Smythe & Smith, 192 Ontario
Snook T L, 200 Ontario
Shibley H T, 44 Clarence
Strange John, 95 Clarence
Sullivan W H, 36 Clarence
Walkem & Walkem, 93 Clarence

BOAT BUILDERS.

Knapp A C, Cataraqui Bridge
Sharman T N, foot Simcoe

BOOKBINDERS.

McAuley Thos, 356 King e
Smith Mrs H S, 43 Brock

John Henderson & Co, 86 PRINCESS ST.

All the latest Papers, Magazines and Novels displayed on our counters.

BOOKSELLERS AND STATIONERS

British and Foreign Bible Society Depository, G S Hobart, 155 Princess
Henderson John & Co, 86 Princess
McAuley Thomas, 356 King e and 208 Princess
Nisbet Francis, Brock, cor Wellington

BOOTS AND SHOES.

Armstrong D F, 141 Princess
Cunningham Thomas, 267 Princess
Dick, W J & Son, 168 Princess
Haines & Lockett, 116 Prin
Noxon & Rockwell, Princess, cor Bagot
Offord Geo, sr, 127 Princess and 48 Brock

BOTTLING WORKS

Hinds Bros, 10 Market Square
McParland Jas, 341 King e
Pipe Wm, 261 Princess

BREWER.

Bajus Philip, 308 Wellington

BUILDERS' SUPPLIES.

Taylor F D, 216 Princess

BUILDER AND CARPENTER

Brooks Thos S, 94 Albert

BICYCLE DEALERS.

Hill E C, 115 Brock
McDowall R J, 471 Princess

CARRIAGE MANUFACTURER.

Laturney James, 390-2 Prin

CARTAGE AGENTS.

Shedden Co The, foot William

CHEMISTS AND DRUGGISTS.

Hobart G S, 155 Princess
King J G, Market Square
Mitchell E C, 124 Princess
Polson N C & Co, 232-4 Prin
Skinner Henry & Co, wholesale, 171 Princess
Wade Henry, cor King and Brock
Wilson W J, 185 Princess

CHINA, GLASSWARE, ETC.

Ockley Vincent & Sons, 115-17 Princess
Robertson Bros, 187 Princess

CIGAR MANUFACTURERS.

McGowan Geo A. 43 Brock
Oberndorffer's, 89 Princess

COAL AND WOOD.

Anglin W B & S, Wellington, cor Bay
Breck & Booth, 176 Ontario
Crawford R & Co, foot Queen and 300 King w
Prison Gate Mission Wood Yard, Wellington, cor Barrack
Swift James & Co, foot Johnston
Walsh P, Barrack, cor Ontario

COMMISSION AGENT.

Loscombe, A E M, 136 Wellington

CONFECTIONERS.

Crothers, H & W J, 207 Wellington
Toye R H, 302 King e

Standard Life Insures Ladies at same rates as gentlemen, while other companies charge extra.
G. H. ALLEN, Inspector. J. P. GILDERSLEEVE, Agent.

DENTISTS.

Black D A, 19 Montreal
Clark J H, M D, 194 Wellington
Clements Leonard, 142 Wellington
Stackhouse A, Bagot, cor Prin

DRY GOODS.

Bowes & Bisonette, 204 Prin
Cousineau, Quinn & Corrigan, 80 Princess
Crumley Bros, 94 Princess
Hardy John C & Co, 88-90-92 Princess
Laidlaw J & Son, 170 Prin
Macnee & Minnes, wholesale, 251 Bagot
Minnes & Burns, Princess, cor Bagot
Murray & Taylor, 114 Prin
Richmond, Orr & Co., 120-22 Princess
Ross Alex, 128-30 Princess
Shaw Felix & Co, 174 Prin
Spence & Co, 132-34 Princess
Waldron Richard, 174 Wellington
Walsh & Steacy, 106 Princess

ELECTRIC LIGHTING.

Kingston Light, Heat and Power Co, 19 Queen

EXPRESS COMPANIES.

American, King, cor Brock
Canadian, King, cor Brock
Dominion, King, cor Clarence

FLOUR AND FEED.

Campbell J G & Son, foot of Brock
Fisher Joseph, 43 Princess
Franklin C D, 18 Market Sq
Franklin J, 213 Princess
McNeill W J, 61 Brock
Neelon S, 113 Brock
Rathbun Co, 269 Ontario

FORWARDING COMPANIES.

Kingston & Montreal Forwarding Co, Portsmouth
Montreal Transportation Co, foot Queen

FOUNDERS AND MACHINISTS.

Chown & Cunningham Co'y, Victoria Foundry, cor King and Queen
Kingston Foundry & Machine Co, J H Taylor, manager Ontario

FURNITURE MANUFACTURERS AND DEALERS.

Brame Henry, 251 Princess
Carnovsky B H, 128 Ontario
Drennan W M, 75 Princess
Marshall F C, 263 Princess
Reid James, 254 Princess

GENTS' FURNISHERS.

Ashley W G, 126 Princess
Baker R D, 352 King e
Brophy Joseph, 344 King e
Dunbar John, 181 Wellington
Grand Union Clothing Co'y, 122 Princess
Jenkins E P, 57 Brock
McNaughton & Co, 191 Prin
Rattenbury J R, 206 Princess

GROCERS.

Behan, J J, 326 King e
Brown Jas & Co, 176 Ontario

John Henderson & Co.,
86 PRINCESS ST.

Do you want Wall Paper? Pretty patterns, clean and new.

Chapman Elisha F, Queen, cor Division
Crawford James, 182 Princess
Davy Norman, 107 King w
Farrell & Co, 45 Brock
Gibson David, 345-7 Princess
Gunn A & Co, wholesale 125-7 Ontario
Henderson J S, 61 Brock
Johns Thomas H, 270 Prin
McRae Bros, cor Wellington and Brock
McRae W R & Co, wholesale Wellington, cor Brock
Martin A R, 266 Princess
Redden James, & Co 178 Prin
Robertson Geo & Son, wholesale, 183 Ontario
Runians N E, 242 Princess
Shore Loynes & Co, 200 Prin
Stroud Bros, 109 Princess
Swan Geo T, 27 Ellice
Ward J & Co, 341-3 Princess
Wilkinson Geo M & Son, 180 Wellington

HARDWARE.

Bibby H D, 335 King e
Chown A & Co, 252 Bagot
Dalton & Strange, 143 Prin
Horsey R M & Co, 189 Prin
McMahon Bros, 85-7 Princess
Martin W C, saddlery, 216 Princess
Muckleston, J & Co, 71-3 Princess
Strachan Arch, 193 Princess

HATS AND CAPS.

Galloway James, 84 Princess
Mills Geo & Co, 170 Wellingt'n
Page J B & Co, 138 Princess
Wright Clark & Sons, 178 Wellington

HOTELS.

Anglo-American, A S Moreland Ontario, cor Johnston
American, R Beaupre, 27 Brock
British-American, J E Dunham, King, cor Clarence
City, Sloan Bros, 133-7 Prin
Hotel Frontenac, E H Dunham, Ontario
Hub, Edward Halladay, 22 Market Square
Lake View, A Simpson, Ontario, cor Queen
Ottawa, Jas Norris, Princess, cor Ontario
Provincial, J T Catlin, Brock
Queen's, D Staley, 119-27 Brock
Stanley, Johnston Brown, Ontario cor Market Square
St. Lawaence, George Elder, King, cor Queen
Union, E Thornton, Ontario, cor Brock
Windsor, P McLaughlin, 205-209 Princess

INSURANCE COMPANIES AND AGENTS.

Accident Ins Co of North America, J P Gildersleeve, 42 Clarence
Ætna Fire Ins Co, Hartford, J Swift, King, cor Clarence
Agricultural Fire, Watertown,

WE MAKE ANY ACCOUNT BOOK YOU MAY REQUIRE TO ORDER
AT McAULEY'S.

W H Godwin, 344 King e
Atlas Fire, J S R NcCann, 332 King e
British American Assurance, Fire, W H Godwin, 344 King e
British Empire Mutual Life Co, C H Martin, 88 Brock
British & Foreign Marine, J P Gildersleeve, 42 Clarence
Caledonian Fire, J P Gildersleeve, 42 Clarence
Canadian Mutual Life, A E M Loscombe, 136 Wellington
City of London Fire, Strange & Strange, 95 Clarence
Com'rc'l Union Fire, Strange & Strange, 95 Clarence
Confederation Life, J P Oram 88 Brock
Connecticut Fire, J Swift, King cor Clarence
Dominion Plate Glass, Strange & Strange, 95 Clarence
Eastern Fire Assurance, A E M Loscombe, 136 Welling'n
Fire Insurance Association, Mills & Mills, 79 Clarence
Guardian Fire Assurance, W H Godwin, 344 King e
Guarantee Co of North America, J P Gildersleeve, 42 Clarence
Hartford Fire Co, J Swift, King cor Clarence
Imperial Fire, London, Eng, C H Martin, 88 Brock
Lancashire Fire Ins Co, J P Gildersleeve, 42 Clarence
Lancashire Fire Ins Co, Thos Briggs, 87 Clarence
Lloyd's London & Liverpool Marine, Thomas Briggs, 87 Clarence
Lloyd's Plate Glass Ins Co'y, Mills & Mills, 79 Clarence
London Assurance Fire, W H Godwin, 344 King e
London Guarantee & Accident C H Martin, 88 Brock
London Guarantee & Accident Mills & Mills, 79 Clarence
London & Lancashire Fire, E C Hill, 115 Brock
London Life Insur Co, R P Pierce, 351 King e
London Assurance Corporation, Mills & Mills, 79 Clarence
London & Lancashire Life Co, Mills & Mills, 79 Clarence
Manufacturers' Life, W Moore 90 Brock
Manufacturers' Accident, A E M Loscombe, 136 Welling'n
Mutual Life Ins Co, N Y, R J McDowall, 471 Princess
National Fire, (Ireland), J S R McCann, 332 King e
New York Life Ins Co, Donald Fraser, 344 King e
Northern Assurance Co, Mills & Mills, 79 Clarence
North British Mercantile Ins Co, M Flanagan, City Hall
Norwich & London Accident Assurance Co, C H Martin, 88 Brock

JOHN HENDERSON & CO.,
86 PRINCESS ST.,
Pocket Books, Purses, Ladies atchels.

Norwich Union Fire, T Y Greet, Ontario Bank
Phenix Fire, Brooklyn, J Swift King, cor Clarence
Phœnix Fire Ins Co, Strange & Strange, 95 Clarence
Phœnix Fire, Hartford, R J McDowall, 471 Princess
Phœnix Fire, Hartford, C H Martin, 88 Brock
Queens Ins Co, Mills & Mills, 79 Brock
Royal Insurance Co, Strange & Strange, 95 Clarence
Royal Insurance Co, Donald Fraser, 344 King e
Royal Canadian Fire & Marine, C F Gildersleeve, 42 Clarence
Scottish Union and National Fire, C H Martin, 88 Brock
Standard Life Assurance, J P Gildersleeve, city agent, 42 Clarence; G H Allen, resident inspector
Sun Life and Accident, E C Hill, 115 Brock
Western Assurance Co, Mills & Mills, 79 Clarence

LAUNDRIES.

Kingston Laundry, 206 Prin
Model Steam Laundry, Bassam & Milne, 46 Princess

LOAN COMPANIES AND AGENTS

Can. Mutual Loan & Investment Co, J S R McCann, sec-treas, 332 King e
Can. Permanent Loan & Savings Co, E C Hill, 115 Brock
Frontenac Loan & Investment Co, 49 Clarence
Ontario Building & Savings Co, 67 Clarence

LUMBER DEALERS.

Anglin, W B & S, foot of Wellington
Caldwell A & Son, Ontario, cor Place d'Armes
Rathbun The Co, foot Queen and 300 King w
Strachan M & Son, Barriefield

MARRIAGE LICENSE ISSUER.

Gildersleeve J P, 42 Clarence

MERCHANT TAILORS.

Dunlop Wm, 353 King e
Flett A G, 214 Princess
Grand Union Clothing Co'y, 122 Princess
Lambert & Walsh, 110 Prin
Livingston C & Bro, 75-77 Brock
McNaughton & Co, 191 Prin
O'Brien & Howland, King cor Princess
Prevost Z, 55 Brock
Robinson C, 185 Wellington
Sands J S & Son, 171 Wellington
Smith, Jos A B, 259 King e
Spencer R, 79 Brock
Tweddell John, 131 Princess

MUSIC DEALERS.

Carey & Son, 156 Wellington
Henderson John & Co, 86 Princess
McAuley Thos, 356 King e
McDowall R J, 471 Princess

Standard Life Makes a specialty of the endowment system at very reasonable rates.
G. H. ALLEN, Inspector. J. P. GILDERSLEEVE, Agent.

MUSIC TEACHER (VOCAL AND INSTRUMENTAL.)

Callaghan Miss M A, 110 Earl

NEWSPAPERS.

British Whig, 334-6 King e
Canadian Freeman, 128 Clarence
Daily and Weekly News, 67 Princess
Weekly British Whig, 334-6 King e

PAINTERS AND PAPER HANGERS

McMahon T & Co, Brock, cor Bagot
Robinson Bros, 275 Bagot

PAINTS AND OILS.

Bibby H D, 335-7 King e
Dalton & Strange, 143 Prin
Horsey R M & Co, 189 Prin
Strachan Arch, 193 Princess

PHOTOGRAPHERS.

Henderson H, 88 Princess
Powell J W, 165 Princess

PHYSICIANS AND SURGEONS.

Anglin W G, 52 Earl
Chown A *P*, 155 Brock
Connell J *C*, 254 King e
Cunningham David, 151 Sydenham
Dupuis Thos R, 7 Montreal
Fee Samuel H, 405 *P*rincess
Fenwick K N, 141 King e
Fenwick T M, King cor Barrack
Funnell R V, 230 *P*rincess
Garrett Richard W, 52 Johnston
Henderson W H, 95 Wellington
Hemstead Edwin, 196 King e
Herald John, 199 King e
Livingstone Marion, 233 Bagot
McVety A F, 238 King
Oliver A S, 203 King e
*P*helan Daniel, 248 Bagot
Ryan Edward, 12-14 Montreal
Saunders H J, 244 King e
Strange O S, cor King and Union
Sullivan M, 360 King e

PIANOS AND ORGANS.

*C*arey & Son, 156 Wellington
McDowall R. J., Dealer in Bell, Evans Bros. Mors, Keller Bros., Brantord, Foisy, Wagner, Guild & Fisher Pianos; the Bell, Thomas, Uxbridge, Doherty, Bridgeport, Cornwall, Chicago Cottage and New England Organs, No. 471 Princess.
Ohlke *P*, Heintzman, 184 Wellington
Reyner J, Golden Lion Block, Wellington.
Weber Factory, 128 Ontario
Wormwith *P*iano *C*o'y, 115 Brock

PICTURES AND FRAMES.

Kirkpatrick M, 159 *P*rincess
Ohlke *P*, 184 Wellington

PLANING MILLS, SASH AND DOORS.

Anglin W B and S, foot Wellington

JOHN HENDERSON & CO.,
86 PRINCESS ST.
Easels, in Oak and White Enamel

Strachan M and Son, Barriefield

PLUMBERS & STEAM FITTERS.

Bastow J G, 349 King e
Dunn Wm, 229 Princess
Jamieson Joseph, 42 Johnston
McKelvey & Birch, 71 Brock
McNeill Neil, 66 Brock
Nugent & Taylor, 183 Wellington

PRINTERS, BOOK AND JOB.

British Whig, 334-336 King e
Canadian Freeman, 128 Clarence
Daily News, 67 Princess
Smith John, 153 Wellington

RAILROAD TICKET AGENTS.

Canadian Pacific & Kingston & Pembroke, F Conway, K & P Station, Ontario
Canadian Pacific & Kingston & Pembroke, J P Gildersleeve, 42 Clarence
Kingston, Napanee & Western R J Wilson, Clarence, cor Ontario

REAL ESTATE AGENTS.

Cliff Geo, 95 Clarence
Loscombe A E M, 136 Wellington
McCann J S R, 332 King e
Moore Wm, 90 Brock

ROOM PAPER AND PAPER HANGERS.

McMahon T & Co, cor Brock and Bagot
Robinson Bros, 277 Bagot

SEWING MACHINES.

New Home, R J McDowall, 471 Princess
New Raymond, R J McDowall, 471 Princess
Rapid, R J McDowall, 471 Princess
Singer, J Laishley, 213 Princess
White, John Cunningham, 348 King e
Standard, R J McDowall, 471 Princess

SPORTING GOODS.

Routley John, 173 Princess

STEAMSHIP LINES (OCEAN).

GILDERSLEEVE J. P, agt for the Anchor, Allan, Beaver, Black Diamond, Cunard, Inman and Red Star Steamship Lines, 42 Clarence

STOVES, TINWARE, ETC.

Bibby H D, 337 King e
Chown Cunningham Co, 248 Bagot
Chown Edwin & Son, 250 Bagot
Dunn Wm, 229 Princess
Horsey R M & Co, 189 Princess
McKelvey & Birch, 71 Brock
Nugent & Taylor, 183 Wellington

TELEGRAPH AND TELEPHONE COMPANIES.

Bell Telephone Co, 186 Ontario

SCHOOL BOOKS OF ALL KINDS
AT McAULEY'S.

Canadian Pacific Telegraph Co, Clarence, cor Ontario, uptown office, H A Liffiton, 167 Princess
Great North-Western Telegraph Co, 34 Clarence, uptown office, G S Hobart, 155 Princess

TOBACCONISTS.

Baker R D, 209 Princess
Routley John, 173 Princess
Wade F C, 49 Brock

UNITED STATES CONSUL.

Twitchell M H, 174 Ontario

UNDERTAKERS.

Brame Henry, 251 Princess
Drennan W M, 75 Princess
Reid James, 254 Princess

WATCHMAKERS AND JEWELERS

Arniel W J, 339 King e
Johnston Albert E, 100 Princess
Liffiton H A, 167 Princess
Spangenberg F W 347 King e

WHARFINGERS.

Breck & Booth, foot West
Calvin & Co, Ontario, corner Clarence
A Gunn & Co, Ontario
Richardson & Sons, foot Princess
Swift Jas & Co, foot Johnston

VILLAGE OF PORTSMOUTH.

Adams Jas, trade instructor K P
Alexander John, sausage maker
Alexander Philip, grain buyer
Allen Joseph A
Anglin Wm, bursar Asylum for the Insane
Appleton Robert, guard K P
Arthurs Robt, laborer
Arthurs Wm, mechanic
Arundell Wm, carpenter
Asselstine Edward
Asylum for the Insane. C K Clarke, superintendent
Atkins Alex, guard K P
Atkins Richard, guard K P
Ault Franklin, guard K P
Baiden Eli, gardener
Baiden Henry, gardener
Baiden Richard, gardener
Baker John, accountant
Bannister Henry, surveyor
Baugh Francis
Beaupre Alfred, sailor
Beaupre Charles, sailor
Beaupre Edward, hotel keeper
Beaupre Peter M, guard K P
Belanger Maxime, carpenter
Bradden J, hotel
Buck Matthew, carpenter
Burke Edward F, butcher
Burke Henry, laborer
Cameron Alexander, contractor
Campbell James P M, grocer
Carlton Wm, mechanic
Carr Wm, gardener
Cartwright Rev C E
Clarke C K, superintendent of Asylum for Insane
Connolly Henry, mechanic
Convery Thos, carpenter
Cooper Thos, laborer
Craig Mrs Margaret
Craig Capt Thos J, mariner
Crawford Wm, gardener

JOHN HENDERSON & CO., 86 PRINCESS ST. Ink Bottles in great variety —pocket and office.

Crimmons Frank, clerk
Crimmons Patrick, keeper Asylum
Culcheth Ernest, baker
Dennison James, carpenter
Dennison John, carpenter
DeWolfe Gurney
Dobbs Rev F W
Dodds James H, blacksmith
Donnelly John, guard K P
Doyle James, guard K P
Duncan Wm, bookkeeper
Ducott Edward
Elliott Thos C, guard Asylum
Evans Thos, guard Asylum
Fahey Miss, matron Penitentiary
Ferguson Geo, laborer
Fisher John, brewer
Fisher Wm, brewer
Fitzgerald Patrick, carpenter
Fitzgibbon Daniel
Flynn John, laborer
Foster James M, keeper Asylum
Gillespie Jas, keeper Asylum
Gilmour William
Gordon William
Goulding Timothy, laborer
Graham Jethro, salesman
Graham R M, accountant
Graham Thos F, carpenter
Graham Wm, carpenter
Graham Wm jr, carpenter
Grass Daniel E
Gunn W, hospital overseer K P
Halliday James
Hannigan Hugh, laborer
Hartrick John, keeper Asylum
Henstridge Josephus, teacher
Hewton Fred C, clerk
Hewton Robt, chief keeper K P
Hewton Otto E
Hogan Wm, blacksmith
Holland Geo jr, laborer
Holland Geo sr
Holland Jas, laborer
Holland John
Holland Wm, guard K P
Hooper Joseph W, carpenter
Howard Thos, carpenter
Hughes David, keeper Asylum
Hurst Wm, guard K P
Johnston Edward, guard Asylum
Jones Robert
Kelly Thos, village clerk
Kennedy Mrs Ann
Kennedy John, guard K P
Kennedy Michael, messenger K P
Kennedy Patrick, laborer
Kennedy Thos, laborer
Kennedy W J, clerk
Keon Michael, guard K P
Kerr Hugh
Kerr William

Kingston & Montreal Forwarding Co (Limited), A Gunn, president, Jas Stewart, agent

Kingston Penitentiary, M Lavell, warden

Knifeton Elizabeth
Langridge Stephen
Laughrane Lawrence

Lavell M, M D, Warden Kingston Penitentiary

Lavell Harry
Lawson Hugh
Leahy Michael, keeper K P
Liddell Joseph, carpenter
Liddle Mrs Mary
Lonergan Thos, keeper Asylum
Lowe Samuel, merchant
McCammon Robt, baker
McCammon T jr, keeper Asylum
McCammon Thos sr, baker
McCauley Geo sr, guard K P
McCauley Geo jr, carpenter
McCauley Robt, guard K P

Standard Life Allows 13 months for revival of lapsed policies.
J. P. GILDERSLEEVE, Agent, Kingston. G. H. ALLEN, Res. Ins.

McConnell Wm, grocer
McConville Chas, guard K P
McGeein D J, clerk
McGeehan Richard, carpenter
McGeein Bernard, keeper K P
McGeein Andrew, driver
McGeein Daniel, carpenter
McGeein John
McIlwain Francis
McIlwain William
McKeever Archibald
McLean Allan, steward Asylum
McLeod John, contractor
McManus Hugh
McManus Mrs Mary J
McNulty Wm J, laborer
McWaters Alex, laborer
McWaters John, mechanic
Madill Wm H, keeper asylum
Marks John R, carpenter
Marks Richard, carpenter
Marks Wm, carpenter
Mathewson Francis
Mathewson J B, teacher K P
Mathewson John P, carpenter
Matier Samuel, baker
Metcalf Mrs Mary
Milne Alexander
Mills John, keeper K P
Mooney Edward, guard K P
Mooney Wm S, guard K P
Moore Jas W, laborer
Moore John, shoemaker
Moore Samuel
Moore Thos, guard K P
Newman George
Newman John, laborer
Nicholson Amos, carpenter
Nicholson Francis
Nicholson John, carpenter
Nicholson Thos, carpenter
Norris Robert, carpenter
O'Neill John, boilermaker
O'Neill Richard, keeper K P
Payne John, mason
Payne Joseph, guard K P
Porter Andrew, laborer
Porter William, laborer
Potter Charles
Potter Joseph, gardener
Pound Henry
Pugh Thomas, guard K P
Redmond John, sr
Redmond John jr, clerk
Robb Henry, carpenter
Robinson J, assistant medical sup't, Asylum for Insane
Scally John, guard K P
Sexton Geo, fisherman
Seymour Isaiah, boilermaker
Shea William
Shine Henry, carpenter
Short James, hotelkeeper
Smith John, sawyer
Smith Thomas, keeper K P
Smith Thomas
Smith Wm, laborer
Stevenson Samuel
Stewart John, carpenter
Stoness Robert, laborer
Sullivan Wm, deputy warden K P
Swift Michael, moulder
Thompson Andrew, guard K P
Tobin Thos, guard K P
Van Straubenzie Col B, D A G
Watts John, gardener
Watts Samuel jr
Williamson Jas N
Williamson John, laborer
Wishart Edward, carpenter
Wood Nial P, farmer K P
Woodhouse David
Woodhouse Henry, teamster K P
Woods Wm, laborer

JOHN HENDERSON & CO., 86 PRINCESS ST. Hammocks all kinds. Fullers Canopy Hammock.

Miscellaneous Directory.

CITY COUNCIL.

Mayor, W. M. Drennan; Wm. Carson, Geo. Cliff, Wm. Dunlop, R. F. Elliott, John Gaskin, John C. Hardy, John Herald, F. X. LaChance, Charles Livingston, C. H. Martin, John Muckleston, John McCammon, Donald McIntyre, John McLeod, N. C. Polson, F. S. Rees, J. S. Skinner, E. S. Steacy, J. F. Swift, C. W. Wright, Wm. Wilson, Aldermen.

City Officials.—Michael Flanagan, clerk; F. C. Ireland, treasurer; James Agnew, solicitor; Thomas O. Bolger, engineer; Wm. S. Gordon, assessor and commissioner; George Thompson, collector; Wm. McCammon, market clerk and harbour master; Andrew Lanigan, messenger; John Duff, police magistrate; James P. Gildersleeve, registrar; F. J. George, deputy registrar.

City Engineer's Department.—T. O. Bolger, chief; Ernest T. Roberts, chief clerk; Wm. A. Newlands, clerk; John Wright, foreman.

City Water Works Department.—T. O. Bolger, engineer; Thos. Hewitt, foreman; F. T. Smith, collector; Chas. Jones, assistant collector; F. C. Ireland, treasurer.

Police Force—Edwin Horsey, chief; Robt. Carson, sergeant; Robt. Nesbitt, sergeant; Samuel McCullough, Alexander Snodden, Philip H. Small, James Megarry, John Tuttle, Orlando Burnett, Robert E. Aiken, John Ballentine, Jas. A. Craig, Nicholas Timmerman, Isaiah Beaubiah, James Bateson, policemen.

Fire Department.—Henry Youlden, chief; Wm. Hall, assistant; John Lemmon, foreman; John Hughes, secretary; J. Lemmon, treasurer.

Fire Alarm.—No. 1, for a section from the west side of Princess street to Clarence, and from Bagot street to the water's edge; 2, for a section from east side of Princess street to Bay, and from Bagot to the Water's edge; 3, corner Queen and Montreal; 4, corner Rideau and Bay; 5, on Division, (All Saints' Church); 6, on Princess, near University Avenue; 7, corner Alm and Redan; 8, corner Earl and Barrie; 9, Knitting Mill; 12, Montreal, near Charles; 13, corner River and Rideau; 14, Military College; 15, Hospital; 17, corner Earl and University Avenue; 18, corner King and Union; 21, corner John and Montreal; 23, corner Princess and Barrie; 24, Williamsville; 25, corner Arch and Deacon; 26, Bagot, near William; 27, Grove Inn; 28, Adelaide, above Patrick; 29, corner Brock and Albert; 32, corner Colborne and Main; 35, corner West and Sydenham; 42, corner Victoria and Alfred.

City Coroners.—Drs. H. J. Saunders, D. Phelan and E. Mundell.

Board of Trade.—James Minnes, president; Thomas Mills, sec.-treas.

TRUSTEES.

Collegiate Institute.—Edw. H. Smythe, Q.C., LL.D., chairman; Hon. G. A. Kirkpatrick, Edw. J. B. Pense, Prof. Dupuis, J. B. Carruthers, (secretary), Dr. Ryan, Senator Sullivan. J. S. R McCann, treasurer.

Public Schools.—W. J. Arniel, chairman; S. Anglin, S. Angrove, E. Bennett, A. F. Chown, Thos. Donnelly, Dr. S. H. Fee, Jas. Galloway, Alex.

WE MAKE ANY ACCOUNT BOOK YOU MAY REQUIRE TO ORDER
AT McAULEY'S.

Horn, Henry Hunter, A. R. Martin, Robt. Meek, A. Shaw, J. A. B. Smith; W. G. Kidd, inspector; John Macdonald, secretary; F. C. Ireland, treasurer.

SEPARATE SCHOOLS.—Rev. T. Kelly, chairman; Thos. J. Hennessey, secretary; Owen Tierney, treasurer; Dr. Ryan, inspector; R. J. Bowes, J. J. Behan, B. J. Leahy, L. O'Brien, F. X. LaChance, W. J. McNeill, J. T. Catlin, J. O'Donnell, A. Hanley, trustees.

POST OFFICE STAFF.

Jas. Shannon, postmaster; John L. Renton, assistant postmaster; John Kelly, American mail; F. McDonald, Kingston & Pembroke mails; James P. Pense, newspaper bunk; James McBride, general delivery; Allan Chamberland, assistant general delivery clerk; R. J. D'Arcy, registered letter office; W. O'Reilly, assistant registered letter clerk; W. Wells, customs parcels; G. Meagher, stamping clerk; A. T. Deacon, postage stamp clerk; C. G. Shannon, money order clerk; A. H. Miller, John Collins, Robert Lewers, Robt. Gilmour, Robt. Kearns, William Neill, Robt. Jno. Elliott, Robert Edward Genge, J. J. Maguire, letter carriers; B. McConville, letter collector; John Morrisey, messenger.

POST OFFICE INSPECTOR'S OFFICE—KINGSTON DIVISION.

Allan Jones, Post Office Inspector; P. H. Mackarrow, assistant P. O. Inspector; J. E. Hopkirk, J. C. Strange, H. F. Wilmot.

RAILWAY MAIL CLERKS.

H. F. Ketcheson, D. J. Walker, jr., John Hoyland, W. J. Doller, J. R. Sayers, M. McKinnon, Angus Gillies, J. R. Donaldson, T. T. Bower.

CUSTOM HOUSE.

(*King, cor. Clarence. Examining Warehouse—188 Ontario St.*

C. Hamilton, collector; A. Shaw, surveyer; R. D. Anglin, chief clerk; Thomas Gaskin, second clerk; W. Neish, third clerk; M. J. Haddigan, fourth clerk; T. Driver, appraiser; T. Meagher, landing waiter; S. Angrove, James Hanley, tide-waiters; J. Quigley, W. Robinson, G. W. Comer, W. Graves, preventive officers; G. H. Pigeon, messenger and packer; P. Nugent, packer in examining warehouse.

INLAND REVENUE.

(*Ontario, corner Johnston.*)

District Inspector's office: W. L. Hamilton, District Inspector.

COLLECTOR'S OFFICE.

South Market Square.

F. Rowland, collector; T. Grimason, deputy-collector; C. T. Dickson, accountant; A. Hawley, assistant accountant; G. W. Browne, John O'Donnell, C. M. Hamilton, officers; E. Fahey, canals and excise.

CANAL OFFICE.

(*Clarence Street.*)

Wm. Burrows, collector; E. Fahey, assistant collector.

STEAMBOAT INSPECTOR'S OFFICE.

(*Clarence Street.*)

Thomas Donnelly, hull inspector; Edward Adams, boiler inspector.

GAS INSPECTION OFFICE.

(*Clarence Street.*)

Wm. Burrows, inspector.

WEIGHTS & MEASURES OFFICE.

(*Clarence Street.*

J. A. McDonald, inspector.

HIDE INSPECTOR'S OFFICE.

(*Clarence Street.*)

P. S. McKim, inspector.

JOHN HENDERSON & CO.,
86 PRINCESS ST.

Musical Instruments—Violins, Guitars, Banjos, Mouth Organs etc., etc.

CHURCHES.

Church of England.

DIOCESE OF ONTARIO.

Right Rev. John Travers Lewis, D. D., LL.D., D.C.L., Lord Bishop of Ontario.

ST. GEORGE'S HALL.—Clerical Secretary's office. Rev. A. Spencer, sec'y.

Depository—(279 King e)— Mrs. Fred. Prime, manager.

CATHEDRAL OF ST. GEORGE.—(King, corner Johnston street)—Rev. Buxton B. Smith, acting rector; Rev. M. M. Harding, curate.

ST. JAMES'.—(Union, corner Arch)—Bev. J. K. MacMorine, M.A., rector.

ST. PAUL'S.—(Queen, corner Montreal)—Rev. Rural Dean W. B. Carey, M.A., rector.

ALL SAINTS'.—(320 Division)—Rev. R. W. Rayson, rector.

ST. LUKE'S.—(Nelson st.)—Rev. A. W. Cooke, rector.

Hours of service—11 a.m. and 7 p.m.

Methodist.

Sydenham street.—Rev. Dr. Griffith, pastor.

Queen street.—Rev. James Kines, pastor.

Brock street.—Rev. D. C. Sanderson, pastor.

Princess street.—Rev. L. M. England, pastor.

Hours of service—11 a.m. and 7 p.m.

Congregational.

FIRST CONGREGATIONAL.—(Wellington, corner Johnston—Rev. S. N. Jackson, pastor.

BETHEL CHURCH.—(Johnston, corner Barrie)—Rev. D. McCormack, pastor.

CHARLES STREET CONGREGATIONAL CHURCH.—Rev. Mr. Mitchell, pastor.

Hours of service—11 a.m. and 7 p.m.

Presbyterian.

COOKE'S.—(201 Brock st.)—Rev. S. Houston, pastor.

CHALMERS'.—(Earl, corner Barrie)—Rev. Malcolm McGillivray, B. A., pastor.

ST. ANDREW'S.—(corner Princess and Clergy)—Rev. John Mackie, pastor.

PINE STREET.—Rev. Mr. Boyd, pastor.

Hours of service—11 a.m. and 7 p.m.

Baptist.

(95 Johnston)—Rev. D. Laing, pastor—Services, 11 a.m. and 7 p.m.

Roman Catholic.

ST. MARY'S CATHEDRAL.—(corner Clergy and Johnston)—Hours of service: Mass every day at 7.30 a.m. Sundays—Summer, Low Mass, 7.30 a.m.; children's mass, 9.15 a.m.; High Mass, 10.30 a.m; Vespers, 7.30 p.m. Winter—Low Mass, 8 a.m; children's mass, 9.30 a.m.; High Mass, 11 a.m; Vespers, 7.30 p.m. Most Rev. James Vincent Cleary, Archbishop of Kingston; Rev. Thos. Kelly, secretary; Revds. Thos. Murtagh, Jas. V. Neville, Thos. Carey, John Kehoe.

Catholic Apostolic.

(285 Queen street)—Services, 10 a.m. and 5 p.m.

SALVATION ARMY.

(*Barracks, Queen, cor. Bagot*)

Staff-Capt. McIntyre, Divisional officer; Captain Golden; Lieutenant Sale. Services every evening at 8 p.m. Sundays, 7, 11 a.m.; 3, 7.30 p.m.

EDUCATIONAL.

QUEEN'S UNIVERSITY AND COLLEGE.

Sandford Fleming, C.E., C.MG., LL.D., Chancellor; Very Rev. George Monro Grant, M.A., D.D., Principal and Vice-Chancellor; Rev. James Williamson, M.A., LL.D., Vice-Principal; Rev. George Bell, B.A., LL.D., Registrar.

Standard Life Has recently reduced its rates.
G. H. ALLEN, Inspector. J. P. GILDERSLEEVE, Agent.

OFFICERS OF INSTRUCTION.

In Divinity.

The Principal, Primarius Professor of Divinity; Rev. J. B. Mowat, M.A., D.D., Professor of Hebrew, Chaldee and Old Testament Exegesis; Rev. Donald Ross, B.D., D.D., Professor of Apologetics and New Testament Criticism; Rev. Jas. Ross, M.A., B.D., Lecturer on Church History.

In Arts.

Rev. J. Williamson, M.A., LL.D., Professor of Astronomy; Rev. J. B. Mowat, M. A., D. D., Professor of Hebrew; Nathan F. Dupuis, M.A., F. B.S., Edin., Professor of Mathematics; Rev. Geo. D. Ferguson, B.A., Professor of History; John Watson, M.A, LL.D., Professor of Moral Philosophy; John Fletcher, M.A., Oxon, Professor of Latin; D. H. Marshall, M.A., Edin., F.R.S.E., Professor of Physics; Wm. L. Goodwin, B.Sc., Lon., D.Sc., Edin., Professor of Chemistry and Mineralogy; James Cappon, M.A., Professor of English Language and Literature; John Macgillivray, Ph.D., Leipsic, Professor of Modern Languages; Samuel W. Dyde, M.A., D. Sc., Professor of Mental Philosophy; Rev. John McNaughton, M.A., Professor of Greek; Rev. James Fowler, M. A., Professor of Natural Science; Adam Shortt, M.A., Professor of Political Science; Rev. Alex. B. Nicholson, B.A., Assistant Professor of Latin and Greek and Lecturer in Comparative Philology; William Nickle, M.A., Assistant Professor in Chemistry and Lecturer in Mineralogy and Assaying; N. R. Carmichael, M.A., William Nickle, Tutor in Mathematics and H. A. Calvin, Tutor in Physics; James O'Shea, B.A., T. A. Dawes Tutor in Modern Languages; Daniel R. Drummond, M.A., James Isbister Tutor in Latin; Isaac Wood, M.A., and D. Cunningham, B.A., M.D., Tutors in Natural Science.

Registrar of University Council, R. W. Shannon, M.A.; Observatory Board The Principal, Professor Williamson, M. Flanagan, Esq.; Director of Observatory, Professor of Astronomy; Curators of the Library, Professors Marshall and Ross; Librarian, Shortt, M.A.; Curator of Museum, Professor of Natural Science; Examiner for Matriculation in Medicine, Norman R. Carmichael, M.A.; Examiners in Gaelic, Professors Macgillivray and Macnaughton, and Rev. M. Macgillivray, M.A.; Janitor, John Cormack.

ROYAL COLLEGE OF PHYSICIANS AND SURGEONS.

Fife Fowler, M.D., L.R.C.S., Edin., Professor of Theory and Practice of Medicine, and President of the Faculty; Michael Lavell, M.D., Emeritus Professor; Hon. Michael Sullivan, M.D, F.R.C.P.S.K., Professor of Principles and Practice of Surgery; Alfred S. Oliver, M.D., Emeritus Professor; Thos. R. Dupuis, M.D., F.R.C.P.S., and M. R.C.S., Eng., Professor of Clinical Surgery; Prof. Goodwin, Queen's University, Professor of Chemistry; Prof. Fowler, Professor of Botany; Kenneth N. Fenwick, M.A., M.D., M.R.C.S., Eng., F.O.S., Edin., Professor of Obstetrics and Gynœcology; William H. Henderson, M.D., M.R.C.S., Eng., Professor of Clinical Medicine; R. W. Garratt, A.M., M.D., Professor of Anatomy; H. J. Saunders, M.D., M.R. C.S., Eng., Professor of Medical Jurisprudence and Sanitary Science; D. E. Mundell, B.A., M.D., Professor of Surgical Anatomy and Pathology; J. C. Connell, A.M., M.D.C.M., Lecturer on Diseases of the Eye and Ear; W. G. Anglin, M.D., M.R.C.S., Eng., F.O.S., Edin., Professor of Physiology; Edward Ryan, B.A., M.D., Demonstrator of Anatomy and Lecturer on Histology; John Herald, M.A., M.D., Professor of Materia Medica, and Therapeutics.

WOMEN'S MEDICAL COLLEGE.

Union st., opposite Drill Shed.

Faculty.

President of the Faculty, Hon. M. Sullivan, M.D., F.R.C.P.S.K., Profes-

John Henderson & Co.,
86 PRINCESS ST.

Writing Folios, Writing Desks, Writing Materials

Kingston Business College

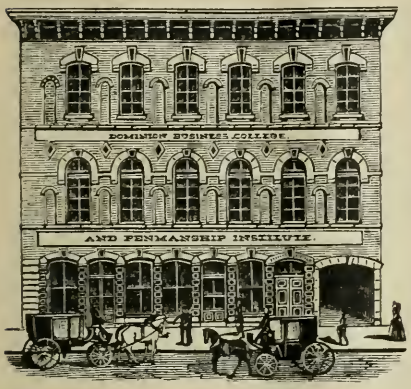

☞Every person interested in Business Education is especially invited to call and examine our methods of teaching.

☞ Business Arithmetic, Book-Keeping, Penmanship, Commercial Correspondence, Shorthand and Type-Writing.

Calendar Sent Free.

Kingston Business College

sor of Principles and Practice of Surgery. Thos. M. Fenwick, M.D. Professor of Theory and Practice of Medicine. K. N. Fenwick, M.A., M.D., Professor of Obstetrics and Diseases of Women and Children. Marion Livingstone, M.D., C.M., Professor of Materia Medica, Therapeutics and Pharmacy. E. H. Mundell, M.A., M.D.C.M., Professor of Anatomy, Descriptive and Surgical. D. Phelan, M.A., M.D., Professor of Physiology and Histology. Elizabeth Smith-Shortt, M.D., Professor of Medical Jurisprudence and Sanitary Science. Chemistry—The Professor of Chemistry, Queen's College. Botany—The Professor of Botany, Queen's College. Clinical Surgery—T. R. Dupuis, M.D., L.R.C.S.E., F.R.C.P.S.K. Eye, Ear, Throat & Nose—J. C. Connell, M.A., M.D., C.M., Professor of Ophthalmology, Otology and Laryngology. Registrar—Dr. Elizabeth Smith-Shortt. Demonstrator of Anatomy—Isobel McConville, M. D., C.M.

KINGSTON COLLEGIATE INSTITUTE.

Established 1791.

TEACHING STAFF.—Rector and Science Master, A. P. Knight, M.A., M.D.; Classical Master, E. O. Sliter, B.A.; Mathematical Master, W. H Irvine, B.A.; Modern Language Master, A. J. Dales, M.A.; English Master, T. A. Brough; Drawing Master, Chas. Wrenshall; Drill Master, P. McGhie.

CONVENT OF THE CONGREGATION DE NOTRE DAME.

Cor. Bagot and Johnston Sts.

Mother Ste. Wilfred, Superioress.

ST. MARY OF THE LAKE.

King Street West.

Mother Ste. Cecilia, Superioress.

CHRISTIAN BROTHERS' SCHOOL

89 Clergy Street.

Rev. Bro. Alpian, director; Rev. Brothers Pascal, Anthony, Sigesmund,

WHEN YOU WANT ANY BOOKS OR STATIONERY
GO TO McAULEY'S.

Frederick, Arteman, teachers; Brother Sabas, domestic.

MECHANICS' INSTITUTE.

Princess St., cor. Montreal.

Neil McNeill, president; W. Power and Rev. B. B. Smith, vice-presidents; J. M. Machar, cor.-sec.; W. Neish, treasurer; H. Crothers, rec.-sec.; H. J. Spriggs, librarian.

CATHOLIC LITERARY SOCIETY.

Wellington St., cor. Princess.

Meets second Monday in each month. J. J. Behan, president; M. J. Neville, vice-president; John Brady, secretary; Reading room and library are open every day and evening.

MILITARY.

Royal School of Gunnery, "A" Battery, C. A., Tete Du Pont Barracks. Commandant and Assistant Inspector of Artillery, Lieut.-Col. W. H. Cotton; Com. Battery, Major C. W. Drury; Adjutant, Capt. V. B. Rivers; Captain, J. A. G. Hudon; Lieutenant, F. M. Gaudet; Surgeon-Major, J. L. H. Neilson; Quartermaster, Brevet-Major John Fraser; Veterinary-Surgeon, Jas. Massie.

Establishment of "A" R. S. G.—1 lieut.-col., 1 major, 4 lieutenants, 1 surgeon, 1 vet.-surgeon, 1 quartermaster, 1 master gunner, 1 sergeant major, 1 laboratory foreman, 1 ordnance armourer, 2 assistant gunnery instructors, 1 trumpet major, 1 riding instructor, 1 quartermaster sergeant, 6 sergeants, 4 corporals, 4 bombadiers, 8 acting bombadiers, 5 trumpeters, 115 gunners, and 18 horses, making a total of 160 men.

In addition to the above, 10 officers and 20 non-commissioned officers and men are allowed to join a short course of instruction. There are three short courses during the year.

ROYAL MILITARY COLLEGE OF CANADA.

Commandant, Maj. Gen. D. R. Cameron, C.M.G.; Staff-Adjutant, Lt.-Col. S. C. McGill; Professor of Military History, Surveying, Military Topography, Reconnaissance, Strategy and Tactics, Major C. B. Mayne, R. E. Professor of Mathematics, Mechanics and Astronomy, I. E. Martin, B.A. Professor of Fortification, Military Engineering, Geometrical Drawing and Descriptive Geometry, Capt. W. Huskisson, R.E. Professor of Artillery, Administration and Law, Major E. G. Edwards, R.A. Assistant Instructor in Fortification, Military Engineering, Geometrical Drawing and Descriptive Geometry, Capt. A. H. Van Straubenzee, R.E. Assistant Instructor in Mathematics, Capt. A. G. G. Wurtele. Assistant Instructor in Surveying, Military Topography, Physics and Chemistry, Capt. J. B. Cochrane. Assistant Instructor in Mathematics, Lieutenant J. Alex. Moren, R.A. Professor of English, Rev. C. L. Worrell, M.A. Professor of Freehand Drawing and Painting, Forshaw Day, R.C.A. Professor of French, A. D. Duval, M.D. Professor of Civil Engineering and Architecture, R. C. Harris, C.E. Professor of Physics, Chemistry and Geology, John Waddell, B. A., Ph. D., D. Sc. Medical Officer, Surg. Major J. L. H. Neilson, M.D. Paymaster, Hon. Capt. Frank Strange.

4TH REGIMENT OF CAVALRY.

John Duff, Col.; H. S. Greenwood, Adjt.; H R. Duff, Surgeon; Frederick Strange, Paymaster; Edward Ming, Vet.-Surgeon; Alex. W. Strange, Riding Master; Thomas Todd, Quartermaster.

No. 1 TROOP.—Capt. A. Knight; 1st Lieut., Geo. Purcell; 2nd Lieut., Jos. Scriven.

KINGSTON FIELD BATTERY.

W. M. Drennan, Major Commanding; J. A. Wilmot, Captain. R. E. Kent, 1st Lieutenant; George Moore 2nd Lieutenant; H. J. Saunders, Surgeon.

14TH P. W. O. RIFLES.

H. R. Smith, Lt.-Col.; J. W. Power,

John Henderson & Co., 86 PRINCESS ST.
Travelers' Order Books
Duplicate & Triplicate

L. W. Shannon, Majors; Major J. Galloway, Jr., Adjutant; Dr. W. H. Henderson, Surgeon; Dr. R. W. Garrett, Assist.-Surgeon; Major H. J. Spriggs, Quartermaster; A. J. Sinclair, pay master.

Captains—J. S. Skinner, W. G. Hinds, W. Hora, J. Murray, Jr., R. J. McKelvey, N. P. Joyner.

Lieutenants—W. J. B. White, H. H. Gildersleeve, D. F. Armstrong, J. Marshall, D. R. Dupuis, J. A. Minnes, H. M. Jack, F. P. Taylor.

SOCIETIES.

MASONIC.

Rose of Sharon Sovereign Chapter of Rose Croix de H.R.D.M.—Meets first Wednesday in each month.—Sov. P. H. Birtle, M.W.S.; Sov. P. H. J. Wilkinson, 1st Gen.; Sov. P. H. Gillen, 2nd Gen.; Ill. Bro. F. Day, sec'y.

Kingston Lodge of Perfection, No. 7.—Meets third Thursday in each Month—Bro. F. Welch, 18°, T.P.G.M.; Bro. H. J. Wilkinson, 18°, G.S.W.; Bro. F. Gillen, 18°, G.J.W.; Bro. John Kinghorn, 18°, sec'y.

Knights Templar.—Hugh de Paynes' Premier Preceptory, No. 1.—Meets in Masonic Hall, King street e., second Monday in January, April, July, October and December, and on the 18th of March. Em. Fr. W. M. Drennan, Pres. Preceptor; Fr. George Summerville, Constable; R. E. Fr. F. Rowland, Registrar; R. E. Fr. John Kerr, Treasurer.

Ancient Frontenac and Cataraqui Chapter, No. 1.—Meets third Wednesday in each month—Ex. Comp. George Sommerville, Z.; Ex. Comp. James Adams, H.; Ex. Comp. Wm. Thomson, J.; — Comp. J. B. Reid, Scribe E.

Ancient St. John's Lodge, No. 5, G. R. C.—Meets first Thursday of each month—W. Bro. R. W. Garrett, W. M.; W. Bro. W. J. Wilson, S.W.; W. Bro. Forshaw Day, J.W.; V. Bro. John Sutherland, Secretary.

Cataraqui Lodge, No. 92, G. R. C.—Meets 2nd Wednesday in each month—W. Bro. Wm. Gibb, W.M.; W. Bro. H. D. Bibby, S.W.; W. Bro. M. S. Sutherland, J.W.; R. W. D. Callaghan, Secretary.

Minden Lodge, No. 253, G. R. C.—Meets first Monday in each month—W. Bro. J. P. Oram, W.M.; W. Bro. R. R. Creighton, S.W.; W. Bro. T. D. Minnes, J.W.; W. Bro. W. Gill, Secretary.

ODD-FELLOWS.

Canton Kingston, No. 6, Patriarchs Militant.—Meets first Thursday in hall over City Drug Store, cor. Princess and Montreal streets.—John Bullis, Capt. and Comdt.; G. Lee, Lieutenant; Wm. J. Moore, Ensign; Paul Ohlke, Clerk; R. F. Elliott, Accountant.

KINGSTON ENCAMPMENT, No. 15.—2nd and 4th Monday.—Hall, Princess, cor. Montreal.—George Wright, C.P.; Wm. Patterson, S.W.; John McWaters, H.P.; John Hunter, J.W.; Joseph Savier, Sec.; W. Saunders, F.S.; J. E. Dillon, Treasurer.

KINGSTON LODGE, No. 59.—Meets every Friday.—Hall, over City Drug Store, Princess, cor. Montreal. John McWaters, N.G.; W. Saunders, P.S.; Robt. Charlton, Treasurer.

CATARAQUI LODGE, No. 10.—Meets every Tuesday. — Hall, Wilkinson's block, Princess, cor. Montreal. J. Powley, N.G.; W. J. Moore, R.S.; M. W. Sine, P.S.; J. S. R. McCann, Treasurer.

ODD-FELLOWS' RELIEF ASSOCIATION OF CANADA, Wellington, cor. Clarence.—Fife Fowler, M.D., President; W. Dunn, Vice-President; Robert

Standard Life Issues Policies which are unconditional as to occupation, residence or travel.

Meek, Secretary; Daniel Callaghan, Treasurer.

DAUGHTERS OF REBECCA, LOUISE LODGE, No. 10.—Meets 1st and 3rd Monday. Sister Mary Adams, N.G.; Sister Woodrow, V.G.; Sister Henderson, R.S.; Sister Lee, F.S.; Sister Oberndorffer, Treasurer.

I. O. O. F., M. U.—Loyal Forward Lodge, No. 6,873.—Meets 1st and 3rd Tuesday. J. Gates, N.G.; G. Wilson, V.G.; J. Hardiman, P.S.; J. H. Hardiman, R.S.

CANADIAN ORDER OF ODD-FELLOWS, MANCHESTER UNITY, ST. LAWRENCE LODGE, No. 113.—Meets 1st Monday, S.O.T. Hall, cor. Princess and Montreal. R. W. Allen, N.G.; E. R. Martin, V.G.; C. D. Chown, Secretary; J. Baird, Treasurer.

INDEPENDENT ORDER FORESTERS.

COURT FRONTENAC, No. 59.—Independent Order meets every 2nd and 4th Thursday. Hall, Princess, corner Montreal. W. M. Drennan, C.D; H. Hunter, C.R.; R. W. Allen, V.C.R.; J. S. R. McCann, R.S.; J. R. Rattenbury, Treasurer; S. Lowe, F.S.

CANADIAN ORDER FORESTERS.

COURT STANLEY, No. 199.—Meets 2nd and 4th Friday. R. D. Baker, C.R.; W. J. Woollard, V.C.R.; Andrew Brown, T.; L. Robinson, F.S.

A. O. U. W.

Wm. Dunn, D.D.G.M.

(*Hall, Princess, cor. Montreal.*)

LIMESTONE No. 91.—Meets 2nd and 4th Thursday. Chas. Smeaton, M.W.; J. Laturney, F.; John Hopkirk, O.; John Rockwell, Financier; W. H. Godwin, Recorder.

KINGSTON LEGION SELECT KNIGHTS.—Meets 4th Monday. Thomas King, Select Commander; A. C. McMahon, L.C.; W. H. Godwin, Recorder; T. D. Minnes, Treasurer; R. E. Aiken, F.S.

SEPTENNIAL BENEVOLENT SOCIETY.

KINGSTON LODGE No. 11.—Meets in Fraser's Hall, King st. e, every 2nd Tuesday. R. Crawford, President; J. Galloway, Vice-President; W. H. Godwin, sec.; A. Brown, treas.

ROYAL ARCANUM.

ST. LAWRENCE COURT, No. 905.—Meets 2nd and 4th Fridays. J. McLaughlin, Regent; J. M. Shaw, P. R.; J. E. Twigg, V.C.; R. D. Anglin, Secretary; G. S. Fenwick, Treasurer; A. Shaw, Collector.

LOYAL ORANGE ASSOCIATION.

(*Hall, 82 Princess Street.*)

No. 6 meets 2nd Wednesday in each month. John Williams, W.M.; J. Spooner, Secretary.

No. 291 meets 2nd Friday in each month. Henry Dunbar, W.M.

No. 316 meets 1st Tuesday in each month. Geo. Pigion, W.M.; Joseph Anderson, Secretary.

No. 325 meets 1st Thursday. Robert Moxley, W.M.; S. Swan, Secretary.

No. 352 meets 1st Friday. John Gaskin, W.M.; Wm. Neill, Secretary.

No. 577 meets 2nd Monday. Wm. Corbett, W.M.; J. Shannessy, Sec'y.

No. 1, DERRY LODGE 'PRENTICE BOYS—R. D. Baker, W.M.; H. Angrove, Secretary. Meets 1st and 3rd Mondays.

No. 16, BOYNE LODGE, TRUE BLUES—J. Connelly, W.M.; J. Gowan, Secretary. Meets last Monday in each month.

ORANGE YOUNG BRITONS, GASKIN LODGE, No. 261. Meets 2nd Thursday.

JOHN HENDERSON & CO., 86 PRINCESS ST. Hammocks all kinds. Fullers Canopy Hammock.

John Steele, W.M.; B. Gibson, Secretary.

Royal Scarlet District Chapter —Edward Bennett, W. in C.; S. Swan, Scribe. Meets on the 14th of each month.

Royal Black Preceptory, No. 139. —Sir Kt. James Marshall, W.P.; Sir Kt. David Brown, Registrar. Meets every 3rd Thursday.

ORDER CANADIAN HOME CIRCLE.

Kingston Circle, No. 105.—Meets 1st and 3rd Monday. Hall, Wilkinson Building, Montreal st, cor. Princess. John Murray, L.; J. W. Madden, Secretary; C.T. Smith, Treasurer; W. H. Godwin, F.S.; J. Crawford, G.; David Rae, S.

TEMPERANCE SOCIETIES.

SONS OF TEMPERANCE.

St. Lawrence, No. 2.—Meets every Thursday, Montreal, corner of Princess. John Schroder, W.P.; R. M. Horsey, Scribe.

NATIONAL SOCIETIES.

ST. GEORGE'S SOCIETY.

E. H. Smythe, LL.D., President; Joseph Salter, 1st Vice President; John Green, 2nd Vice President; J. A. B. Smith, Secretary; Wm. Pipe, Treas.; Revs. Cook and Cartwright, Chaplains; Drs. Saunders and T. M. Fenwick, Physicians.

SONS OF ENGLAND.

Joseph Salter, G. D. M.

Leicester Lodge, No. 33.—Meets 2nd and last Tuesday. Edward Scrutton, President; John Martin, Vice-President; W. H. Cruse, Secretary; Thomas Lambert, Treasurer.

Tyne Lodge, No. 79.—Meets 2nd and 4th Wednesday. W. M. Drennan, President; James Bloomley, Vice-President; Walter Whitshere, Secretary; Frank Berry, Treasurer.

SONS OF SCOTLAND.

Sir Wm. Wallace Camp, No. 13.—Meets first Tuesday in Sons of Temperance Hall. Alex. Horn, Chief; John Mackie, Chieftan; John Massie, Rec. Secretary; Wm. Dunnett, F.S.; Wm. Stewart, Treasurer; John McMillan, Marshall; Robt. Weir and Jas. Clark, Pipers; A. McKenzie, Standard Bearer; Ed. Law and Henry McIntosh, Guards.

ST. ANDREW'S SOCIETY.

Neil McNeill, President; Jas. Massie, Vice-President; Alex. Horn, Sec'y.

ST. PATRICK'S SOCIETY.

R. J. Bowes, President; M. Meagher, Vice President; L. O'Brien, Treasurer; F. Cicolari, Rec. Secretary; P. McLaughlin, Grand Marshall. Meets every 2nd Sunday in St. Patrick's Hall, Wellington staeet.

CATHOLIC SOCIETIES.

CONFRATERNITY OF THE HOLY FAMILY.

Men's Branch meets first Sunday in each month at 3:30 p.m. Women's, 1st Friday at 7:30 p.m.

ST. VINCENT DE PAUL SOCIETY.

Meets every Sunday afternoon in St. Mary's Vestry at 2.30 p.m. F. Crimmons, President; Lawrence O'Brien, Vice-President; M. E. Brennan, Secretary; Edward Fahey, Treasurer.

CHILDREN OF MARY.

Miss Kate Tucker, President.

CATHOLIC MUTUAL BENEFIT ASSOCIATION BRANCH NO. 9.

Wm. Purtell, President; H. A. LaCroix, 1st Vice-President; J. Farmer, 2nd Vice-President; James Coyle, Secretary; W. J. Christmas, Fin. Sec'y; W. Shanahan, Treasurer; J. Collins, Marshall; James Barry, Guard; Representative to Grand Council, J. J. Behan; alternate, M. Brennan. J. J. Behan, Chancellor.

Blank Account Books at McAuley's

YOUNG IRISHMEN'S CATHOLIC BENEVOLENT ASSOCIATION.

BRANCH No. 483, I. C. B. U.—J. J. Behan, President; T. Harrison, 1st Vice; J. Linaugh, 2nd Vice; Daniel Egan, Rec. Sec.; Joseph Gratton, Fin. Sec.; E. Clayton, Treasurer; C. Millan, Marshal; James Hughes, Sergt.-at-Arms.

CATHOLIC ORDER OF FORESTERS.

ST. MARY'S COURT, No. 150.—Hall, 195 Ontario street. John E. Kean, Chief Ranger; J. T. Catlin, Vice Chief Ranger; T. P. Redmond, Cor. Sec.; E. J. Clayton, Fin. Sec.; J. Gallivan. Treasurer.

BANKS.

BANK OF BRITISH NORTH AMERICA, City Buildings.—Geo. A. Robinson, Manager; W. E. Phillpotts, Accountant; Robt. R. F. Harvey, Teller; G. P. Mackenzie, Ledger Keeper; Henry Cartwright, Clerk; Reuben Stafford, Messenger.

MERCHANTS BANK, King, corner William.—Geo. E. Hague, Manager; W. G. Hinds, Accountant; W. B. Browne, Teller; Lawrence Hague, Discount Clerk; M. J. Crookall, Ledger; C. M. Wrenshall, Clerk; Wm. MacMorine, Clerk.

BANK OF MONTREAL, King, corner William.—C. E. L. Porteous, Manager; H. S. Dupuy, Accountant; J. B. G. Shaw, Teller; E. H. Retallack, Ledger; C. S. Laidlaw, Discount Clerk; H. E. C. Wonham, Clerk; Frank Porter, Messenger.

ONTARIO BANK, Golden Lion Block, Wellington, corner Clarence.—T. Y. Greet, Manager; H. Howard, Accountant; G. H. Mitchell, Teller; J. A. McArthur, Clerk; F. X. Rogers, Messenger.

MISCELLANEOUS.

KINGSTON HOSPITAL.—Governors *ex Officio:* The County Judge, the Mayor of Kingston, the Warden of Frontenac, the Sheriff of Frontenac. The Ten Life Governors: Sir R. J. Cartwright, Hon. M. Sullivan, M.D., B. M. Britton, John Duff, Edwin Chown, Wm. Ford, J. B. Carruthers, Dr. O. S. Strange, E. J. B. Pense, B. W. Robertson. The Subscription Governors: Sir A. Campbell, Hon. G. A. Kirkpatrick, Ira A. Breck, Alex. Gunn, H. A. Calvin, K. N. Fenwick, M.D., Principal Grant, E. H. Smythe, W. H. Henderson, M.D., T. R. Dupuis, M.D., James Richardson. Officers: Chairman of the Board of Governors, Hon. G. A. Kirkpatrick; attending Medical Officers, Dr. T. R. Dupuis, Dr. A. S. Oliver, Dr. K. N. Fenwick, Dr. J. C. Connell, Dr. W. H. Henderson; Sec'y-Treas., J. E. Clark; Medical Superintendent, Dr. Kilborn.

HOTEL DIEU, Brock street.—Sister Jennet Macdonnell, Superioress; Dr. M. Sullivan, Dr. D. Phelan, Physicians.

The Hotel Dieu Female Orphan Asylum is in connection.

HOUSE OF POVIDENCE, Sister Mary Edward, Superioress.

PROTESTANT ORPHANS' HOME, Union street, opposite Drill Shed.—Charles Gould, Manager.

HOUSE OF INDUSTRY, 326 Montreal street.—Anthony English, Superintendent.

KINGSTON PENITENTIARY.—M. Lavell, M.D., Warden; Wm. Sullivan, Deputy Warden; O. S. Strange, M. D., Surgeon; S. W. Scobell, Accountant; Rev. C. E. Cartwright, Protestant Chaplain; Rev. Father Quinn, R. C. Chaplain; Miss Fahey, Matron; Miss M. Smith, Deputy Matron; R. Hewton, Chief Keeper; Robert R. Creighton, Clerk; P. O'Donnell, Storekeeper; James Weir, Steward.

ASYLUM FOR THE INSANE (Post Office, Kingston).—C. K. Clarke, Medical Superintendent; J. Robinson, M.D.,

JOHN HENDERSON & CO., 86 PRINCESS ST. Sporting Goods—Base Balls, Cricket Balls, Bats, Gloves, Masks, etc.

Assistant Medical Superintendent; J. Webster, M.D., Assistant Physician; Wm. Anglin, Bursar; Allan McLean, Steward; Mrs. Geo. Pierce, Matron.

Young Men's Christian Association, 123 Princess.—W. L. Goodwin, President; G. M. Macdonnell, Q.C., Vice-President; G. E. Hague, Treasurer; G. E. Williams, General Secretary. Meetings—Sunday, 4.15 p.m., Young Men's Gospel Meeting; Monday, 7.30 p.m., Training Classes; Thursday, Social evening; Friday, 7.30 p.m. Junior Department; Saturday, 8 p.m., Bible Study. Free reading room, open every day.

Young Women's Christian Association, 128 Clarence.—Miss Machar, Secretary.

Humane Society.—R. S. Dobbs, Sec.-Treasurer; Leon Verbeck, Inspector.

RAILWAYS.

Kingston & Pembroke.—(Offices, Ontario street, opposite City Hall)—C. F. Gildersleeve, President; John D. Flower, Vice-President; T. W. Nash, Sec.-Treas. and Chief Engineer; B. W. Folger, Superintendent; F. A. Folger, jr., Assistant Superintendent; Kirkpatrick & Rogers, Solicitors; F. Conway, Assistant Freight and Passenger Agent; Wm. Erwin, Road Master; N. Parent, Paymaster; M. J. Neville, Auditor.

Kingston, Napanee & Western.—E. W. Rathbun, General Manager; H. B. Sherwood, Superintendent and General Freight and Passenger Agent; R. J. Wilson, Kingston, agent C.P.R. Tel. Co., Clarence, cor. Ontario.

STAGE ROUTES.

All stages leave Windsor Hotel, cor. Princess and Montreal sts.

Battersea Stage—William Arthur, proprietor. Leaves Tuesday, Thursday & Saturday at 3 p.m. Battersea stage, Tunis Ferguson, proprietor. Leaves Monday, Wednesday and Friday at 3 p.m. Fare, 25 cents.

Kingston & Gananoque Stage.—J. B. Brennan, proprietor. Leaves daily at 3 p.m.

Newboro Stage.—Webb Copeland, proprietor. Leaves daily at 7 a.m.; arrives at 3 p.m. Fare, $1.50.

Inverary Stage.—J. Stonness, proprietor. Leaves daily at 3 p.m.

Napanee Stage.—H. Finkle, proprietor. Leaves daily at 3 p.m.

Sydenham Stage.—Daily 3 p.m.

Bath Stage (winter only)—A. Ailsworth, proprietor. Leaves daily at 3 p.m. Fare, 50 cents.

DIVISION COURT CLERKS.

No. 1, Wm. Robinson, Kingston; No. 2, P. McKim, Cataraqui; No. 3, Charles Ruttan, Sydenham; No. 4, Alex. Grant, Verona; No. 5, John McGrath, Inverary'; No. 6, Jesse Shibley, Sharbot Lake.

COUNTY OFFICIALS.

J. E. Watson, Warden; C. V. Price, Judge; Wm. Ferguson, Sheriff; J. D. Thompson, Registrar; B. M. Britton, Clerk of the Peace and Crown Attorney; Arch. McGill, County Court Clerk and Deputy Clerk of Crown and Peace and Registrar Surrogate Court; Thomas F. Vanluven, Treasurer; D. J. Walker, County Clerk; Wm. Spankie, B.A., M.D., Inspector of Public Schools; C. H. Corbett, Governor of Jail; A. S. Oliver, M. D., Surgeon County Jail; John Shepherd, Court House Keeper.

Standard Life Has recently reduced its rates.
G. H. ALLEN, Inspector. J. P. GILDERSLEEVE, Agent.

(4)
484-4
19

KINGSTON FRONTENAC PUBLIC LIBRARY
3 9011 00685264 6